Reader Interest
That's what makes advertising value. And that's why advertising in The Upland News pays

The Upland News.

You Get All the News
The Upland News covers its field thoroughly. Read your home news where it appears first—in The News!

VOL. XXXV. UPLAND, CALIFORNIA, FRIDAY, JULY 19, 1929.—8 PAGES. NO. 20.

$50,000 PAID FOR 10 ACRES, HOUSE ON TWENTIETH ST.

Royal Miller Sells Property to Santa Monica Man at High Figure

POSSESSION AUGUST 1ST

Walter G. Hill Will Move His Family Here and Become Permanent Resident

Eight acres of valencias, two acres of oranges and a large residence, owned by Royal Miller has been sold to Walter G. Hill of Santa Monica for a consideration of $50,000 it was announced today as this city's largest realty transaction during the summer months became known.

The property is located at the northeast corner of Euclid avenue and Twentieth street and is considered to be one of the best citrus sections in this district. While no definite plans for the future have been announced by Mr. and Mrs. Miller they are retaining their ranch on West Eleventh street.

Mr. Hill will take possession of the property August 1 and at the time plans to move his family here and become permanent residents of the city. Mr. Hill and W. A. Mackay, 2280 Euclid avenue, are old-time friends.

The Grier and Redmon realty firm handled the deal.

Young People Are Called For Final Choir Rehearsal

The musical program for the union service to be held at the Chaffey amphitheater on Sunday night promises to be one of the best presented during the series. The chorus choir directed by Mrs. Ralph J. Wilson will be composed of young people of the two communities.

Rehearsal was held Tuesday night at the First Methodist church in Ontario and in response to Mrs. Wilson's request, a large number of Upland young people were present with several also from Ontario. A final rehearsal will be held Saturday night at 7:30 o'clock at the Upland Methodist church, and again Mrs. Wilson asks that all young people who can do so, whether or not they are members of the choirs, come out and join the choir in this one special service.

Dr. Gifford Gordon, noted Australian lecturer and traveler, will be the speaker and a large attendance is expected.

Dr. Foster Attends Park City Picnic

Every year Dr. Bert Foster attends the annual picnic held by former residents of Park City, Utah, and their children and grandchildren, Dr. Foster having been pastor of the Park City church many years ago.

The picnic was held last Sunday at Exposition park, Los Angeles, and was attended by more than 350 former "Parkites," their families and friends, who came from points between Santa Barbara and San Diego.

Dr. Foster enjoyed meeting again with many of his friends and he made an interesting address, this being one of the established features of the annual picnic.

Mr. and Mrs. W. D. Richardson of Ontario, who were formerly of Utah, and their children, also Mr. Richardson's parents, Mr. and Mrs. J. F. Richardson of Upland, and their guests, Mr. and Mrs. R. R. Steele of Portland, Ore., and a neighbor, Mrs. Joe Thornton, also attended the picnic.

Tennesseeans Will Picnic at Ganesha

All former Tennessee residents and those from the old state visiting in this section are invited to the annual picnic to be held in Ganesha park, Pomona, Sunday, July 21, all day. There will be a picnic dinner about 12 noon. Coffee will be served.

This association was organized at a meeting last summer, James McClellan of La Verne being elected the first president. A great time of feasting, reminiscing and visiting is assured all who attend. Many from Upland and vicinity will be there.

Citrus Prospect Not So Bad Says Local Inspector

There have been all kinds of gloomy predictions regarding the prospects for next year's orange crop, some being so "down in the mouth" as to state it would not run more than ten to twenty-five per cent of the average crop. This may be true in some sections, but according to J. Fred Anderson of Upland, horticulturist inspector for this district, the crop here will be 70 per cent of the average. However, this does not mean 70 per cent of this year's crop, which has been an unusually large one.

Mr. Anderson has maintained his opinion as above right along and says that his investigations of the past few days have not caused him to change his mind and make a lower estimate. He also states that local growers are more optimistic than a short time ago. At that time the fruit was very small and unless one got under the trees and investigated very closely they could not see the small oranges. Now they are of larger size and more easily seen.

CONCERT ATTRACTS LARGE ATTENDANCE

Crowd Listening to Upland Band Last Night Rated as Record

That the Upland band concerts are attracting more attention and are being appreciated was shown last night when the largest crowd ever at a concert in recent years heard the musicians play the third program for the season.

Under the management of G. A. Brest and leadership of Fred Wilding, the organization played eight numbers, all of which were well received by the crowd. A duet by Messrs Vacca and Malone brought applause, and added variation to the concert.

Some time before the concert started, Uplanders began to congregate near the band stand and park their cars along Second avenue and "D" street. After the first numbers, attendance at the program was estimated as among the largest ever at a similar program.

ACTION TAKEN ON 9TH STREET WORK

Protests on Sidewalk, Curb Improvement Will Be Heard August 15

Plans and specifications for the improvement of Ninth street between Craig and Grove avenues were adopted by the city council last night, and at the same time August 15 was set as date for protest.

The improvement calls for the construction of curbs, 5 inches wide at the top and 8 inches wide at the bottom and 14 inches in height along both sides of Ninth. Its sidewalks are to be 5 feet wide and 4 inches thick.

Serial bonds will be issued to cover cost of the work.

Junior Lions Plan 'Ladies Night' Party

"Ladies night" is on the program for the junior Lions club next Thursday night, it was reported today by the local members of the club, which serves the Ontario-Upland district. At last night's meeting there was no speaker.

The club meets every Thursday night and those from Upland who attend are Norbert Farrell, Royal Phillips, Elmer Allen, Ernest Olson and Clyde Bryant. The ladies will be guests at a theater party and a meeting of the club will follow.

Whitneys to Arrive From Europe Today

In Europe for two years, Mr. and Mrs. A. B. Whitney and son were scheduled to arrive at Montreal today, and upon their arrival he will be greeted by a welcoming message from the Upland Lions club.

Word that he was to arrive was received this week by officials of the local club.

FIRES CONQUERED TODAY AFTER 4150 ACRES BLACKENED

Hundreds Battle Santa Ana Flames to Win in Week's Fight

COUNTY'S WORST FIRE

F. H. Manker Tells of Efforts to Subdue Flames; Men From Here Work

More than 4000 acres in San Bernardino county forests are today in black ruins as hundreds of firefighters are closing in on the fire in the Santa Ana canyon, F. H. Manker, federal fire warden, said today in reviewing the week's disastrous forest blaze.

After burning 4000 acres, the fire in the Santa Ana canyon was at noon today reported under control. Strategic work yesterday in backfiring resulted in the blaze being headed off last night and today the flames were going down.

The Waterman canyon fire resulted in 150 acres being burned.

Nearly 100 men enlisted by Mr. Manker in the Cucamonga territory represented the West End in fighting the fire. These are expected to return tonight.

The Santa Ana fire was described by Mr. Manker to be the worst individual fire in the forest for several years, more acres being burned.

Boy Scouts Home From Tulakes Camp; Climbed "Grayback"

Boys of Scout Troop No. 4, Harold J. Stickney scoutmaster, and of Troop No. 3, Paul Schowalter scoutmaster, returned Monday from a ten-days' stay at the scout summer camp at Tulakes. Besides the 20 Upland boys there were scouts in camp from troops in Ontario, La Verne, Pomona, and others of the Old Baldy chapter.

The boys declare they enjoyed every phase of camp life from carrying out the regular scout schedules to sleeping in their improvised camp and including the recreational stunts. The older boys of the camp put in some time fishing while the younger ones enjoyed as their special stunt a climb to the top of "Grayback," or Mt. San Gorgonio, where they indulged in a snowball battle. The trip up the mountain was made between 5 o'clock a. m. and 5:30 p. m.

The Upland boys attending the camp were Paul Schaffner, Raymond Hobbs, Dudley Campbell, Avery Franklin, Hunt Moore, Howard Roberds, David Ward, Donovan Schowalter of Troop No. 4, and Vincent Couch, Jimmy Colgan, Shirley Southworth, Burns Williams, Wallace Taylor, Roger Moore, William Walk, Jimmy Williams, Schuler Williams, and Harold Maxey of Troop No. 3.

Two members of Troop 3, Harry and Warren Fuller, who could not attend with the others, are now in camp with Troop No. 1, which Norvel Jordan took to Tulakes on Tuesday.

Waltonians Seeking Fish Rearing Ponds

Attention of Gov. C. C. Young has again been called to the movement underway here for the erection of fish rearing ponds in local streams.

Petitions for the ponds, bearing several thousand names were sent to Gov. Young some time ago, and the state executive replied that he was taking the matter under consideration.

In a letter sent this week, Leigh Thompson, secretary of the Orange Belt Council of the Izaak Walton League pointed out that the Waltonians are desirous of getting some action looking to the establishment of rearing ponds so that fish can be protected until they are of catchable size and so they can be released during the open season.

Dressing Room at S. A. Park Proposed

Need of dressing rooms for those using the new wading pool at San Antonio park was brought to the attention of the city council last night. No definite action was taken, but the general sentiment was that the improvement should be made.

Councilmen Take Moonlight Ride on Fire Truck to Solve Question

For months the old fire truck has been a problem confronting city officials. It was repaired a short time ago, but still it did not function satisfactorily. So at 10:30 o'clock last night, the city councilmen, and others took a moonlight ride up and down Euclid avenue.

Today they have plans to repairs the apparatus.

After the regular business was completed at last night's council meeting, G. A. Brest, fire chief, with representatives of the American La France company, which sold the engine to the city 15 years ago, engaged in a verbal battle as to what should be done.

The fire chief contended that among other things that were still faulty was the breaking system. The representatives had facts ond arguments to present concerning the recent repair job.

For nearly an hour, the discussion continued. Finally it was suggested that the truck be given a test. Mr. Brest led the way up to the fire hall. The officials climbed on and turned up Euclid avenue, going as far as Twenty-fourth street.

Several tests were applied to the engine and its equipment. On the arrival at the station, the council continued the discussion, with the result that the old truck's brakes will be repaired.

RED HILL PLUNGES ARE POPULAR PLACE

Golfers Not So Numerous During Warm Days—Ontario Lions to Entertain

The plunges at Red Hill Country club, one for the youngsters and one for the grown-ups, have been extremely popular during the past few days of hot weather. These are two of the finest plunges to be found anywhere and the use being made of them is evidence they are appreciated by the members and their families. While the warm weather keeps the plunges filled, it cuts down somewhat the number of golfers on the links, yet the real "dyed in the wool" fans can be seen at their daily recreation and attempt to get their score down where they think it should be.

The dining room, now under the direction of Mr. and Mrs. H. Payne, who as we have previously stated, have had twenty-four years' experience in this kind of work at first-class club houses throughout the country, is becoming more popular as the members find the kind of service and eats they are serving. Their meals and a la carte service are both excellent and members are also getting that little extra service a club member expects.

People of the community should remember that the fifty associate memberships are being sold during the month of July at only $60.50, these being available only to those of such character as to make desirable members. While the associate membership carries all the privileges of the club except that of voting, it does not carry the financial responsibility of other members.

R. Vaughan of Covina entertained the superintendents for the Union Rock Co. and their wives at a party at the club house last evening, having a fine social time and also fine eats.

The Ontario Lions club and their wives will have a party out at Red Hill next Wednesday evening.

Bradley, Mehl Back From Club Conclave

L. R. Bradley, president, and Ernest C. Mehl, chairman of the program committee of the program committee of the Upland Rotary club, are back in Upland after attending the annual presidents' and secretaries' Rotary conference at Del Monte Monday and Tuesday. Of the 152 clubs in the district, which includes California, Nevada and the Hawaiian Islands, 151 groups were represented.

Mr. Bradley explained that the purpose of the conference was to educate the officers on what the club could do and to suggest methods of conducting the organization.

As Harlow S. Wilson, secretary of the club was unable to attend, Mr. Mehl was chosen to be a delegate.

Businessmen Will Decide Fate Monday

Much interest is being shown today in what may be the final meeting of the Upland Business Men's association in the Davis cafe Monday night. A general announcement has been sent to all businessmen, present members and former members, to the effect that the question of disbanding will be considered.

Several meetings have been held by the directors of the association when the advisability of dropping the organization has been considered.

DR. GORDON IS TO SPEAK ON SUNDAY

Noted Lecturer of Australia to Be Heard at Chaffey Union Service

Announcement of the coming next Sunday of Dr. Gifford Gordon of Australia has aroused much interest here among not only the church members, but all citizens who are interested in the questions arising concerning prohibition.

Dr. Gordon will speak at the union church service in the Chaffey amphitheater Sunday evening at 7 o'clock. He has traveled widely and is a deep student of political, economic and social conditions in the United States and is a speaker of exceptional ability. His discourse on the subject "Hold Fast, America," will be of interest to all who attend the services.

In addition to the years spent in receiving his higher education in this country, Dr. Gordon has spent six and one-half years traveling all over the United States and Canada, making a personal investigation of the effects of prohibition. The noteworthy thing is that his information has been secured not from temperance organizations, not from any prejudiced groups, but from official sources. Consequently, he knows the facts. He is able to present those facts vividly, eloquently.

Postal Family Will Picnic Again Soon

So enjoyable was the picnic of postal employes of the West End and Los Angeles counties at Ganesha park, Pomona Wednesday night that another similar gathering will be held before the summer season closes, L. N. Kirk, Upland postmaster, said today.

Feature of the picnic, attended by 125, was a ball game which Upland won over the Pomona postal force by a score of 7 to 5. John Bice was in the box with Carl Riggs catching, with the following included in the line-up; Roscoe Dinger, first; H. C. Van Dusen, second; R. W. Gage, third; Able Halderman shortstop; Charles Deverts, left field; Harvey McMasters, center field, and Harry Fies, right field.

Following the game a picnic dinner was served, Upland being represented by the following: Mr. and Mrs. L. N. Kirk, Mr. and Mrs. H. C. Van Dusen, Mrs A. E. McLaren, John L. Bice, Carl Riggs and Abel Halderman, Mr. and Mrs. R. W. Gage, Mr. and Mrs. Harvey McMasters and family, Mr. and Mrs. Charles O. Deverts, Mr. and Mrs Harry Fies.

Brooder House Is Center of Fire

Fire at noon today slightly damaged a brooder house owned by Thomas Warner on East Ninth street. A brush fire was responsible for the building catching on fire.

The Upland fire department responded and extinguished the flames before very much damage was done.

New Dump Ground in City Planned

That the city needs a new dump ground was the assertion of Richard G. Manley, city engineer, at the city council meeting last night.

The councilmen instructed him to look around for a possible site.

PORTABLE SCHOOL PLANNED FOR USE IN WEST UPLAND

Board of Education Considering Buying Structure For Next Year

ADVERTISE FOR BIDS

Fred E. Draper Tells of Plans to Serve Residents Near County Line

Purchase of a portable building to be used as a school house for residents west of the city near the county line is being considered by the Upland board of education and within a few days bids will be sought for such a structure, Fred E. Draper, clerk of the board, said today.

The structure will be located in the vicinity of the rock crusher, near the Los Angeles county line and establishment of a school building there will serve the Mexican families in that district, according to Mr. Draper.

Establishment of a school there will make it unnecessary for the board to provide transportation for pupils in that territory to one of the other buildings.

More than a year ago the board saw the problem of transporting the students and it is believed that the structure will be an economy and will also better serve the residents in that district.

In case the Mexican camp should be moved, the building could be transported to another place within the district, the official explained.

W. D. Barkers Home From Trip North

Returning last week, Mr. and Mrs. W. D. Barker completed a three-weeks' motor trip to the north. They each have a number of relatives at various places and the Barkers had the additional pleasure of visiting with them. Going up they stopped at Fresno and spent some time in Yosemite. Sacramento, Marysville, Yuba City, and Gridley were other places visited on the way to Portland, Ore. In Oregon they enjoyed a trip over the loop to snow-crowned Mt. Hood and returned over the famous Columbia river highway. Coming home they also drove over the beautiful Redwood highway. The entire trip proved very enjoyable.

WADING POOL SOON TO BE DEDICATED

Lions Club Planning Special Services For Sunday, July 28

Plans are being made for the dedication of the wading pool at San Antonio park and the tentative date is Sunday, July 28, Leigh Thompson, chairman of the committee in charge.

As money for the improvement was furnished by the Lions club, this group is in charge of the ceremonies and the club emblem will be permanently placed in the wading pool.

Dr. Bert Foster, rector of St. Mark's Episcopal church, and a member of the club, will have a prominent part in the services.

Chlorinator Ordered For Chaffey Plunge

Installation of a chlorinator to be used in purifying water in the Chaffey plunge was authorized this week by the Chaffey board of education and bids have been called for the improvement.

This addition is one of the projects included in the improvement program, which also includes the painting of the interior of the auditorium, additions of machinery in the mechanical arts department, and the remodeling of Dr. Merton E. Hill's office.

Bordwell at Office of Building, Loan

In the absence of Don Palmer, who with Mrs. Palmer and family is in the east visiting, Reid B. Bordwell is working at the Magnolia Mutual Building and Loan association.

Mr. and Mrs. Palmer are visiting Mrs. Palmer's parents and other relatives in Chicago.

Traffic Officer Lehman "Kills 'em With Kindness"

It isn't often that you find an officer who has the faculty of arresting people and "making 'em like it." But such seems to be the outstanding characteristic of Officer C. H. Lehman of the Upland department. In other words he "kills 'em with kindness." The particular instance to which we refer is that of Gordon Lyon of Los Angeles, who wrote Judge George R. Crane of Upland heartily thanking the local department for having such a "perfect gentleman" on the force as Mr. Lehman. Says this man Lyon: "He's the most polite officer on the road." However, it is not beyond the range of Officer Lehman's ability to go to the other extreme if the case demands a little "rough handling".

The fact that a member of the Ontario traffic department, Wm. Hammond, was recently commended by a Hollywood motion picture executive for the courteous manner in which he handled the situation when he gave him a ticket for speeding may have had something to do with Lehman's "tenderness" in enforcing the "strong arm of the law". Competition is a great thing—and Upland just simply can't be outdone in any particular.

EDWARD E. GRAY LOOKS IN FUTURE

Upland Lions Hear Attorney Give Views of Scientific Inventions

Edward E. Gray, local attorney, reminisced in the past, eulogized present accomplishments, looked into the future and predicted great changes due to scientific discoveries, at the meeting of the Upland Lions club in The Sycamores at noon yesterday.

Speaking on the topic "Cold Air," Mr. Gray referred to the demonstration of "Liquid Air" given at the Rotary meeting Tuesday, and cited what he learned there as an accomplishment of the present age that will affect conditions in the future.

"Sometimes I wish I were a boy, so that I might know of what this world will be like 50 years from now, for we are experiencing a great change in the economic and scientific world," Mr. Gray said. "Without a doubt the coming years will be the most interesting period of the world."

Milton Huxtable was chairman of the meeting, introducing the new attorney.

Ted C. Combs, assistant city engineer, was introduced as a new club member and he will be formally installed next week, when Francis Rogers will be chairman.

Fred E. Draper, new president, presided.

H. J. Stickneys Home From Mountain Trip

Mr. and Mrs. Harold J. Stickney and children and Mr. Stickney's aunts, the Misses Sylvia and Capitola McClair, of Seattle, Wash., returned Monday from the mountains where they have been enjoying delightfully cool weather. For the past ten days Mr. Stickney has been with his Boy Scouts at the scout camp at Tulakes, while the women and children of the group occupied a cabin in a cool, quiet place at Barton Flats.

The lowering clouds were bringing a little more heat to the mountain resorts when they left Monday and they found the heat rapidly increasing until they reached San Bernardino, about noon, where they were told the thermometer was registering 114. They were glad to reach Upland, which they considered quite pleasant after feeling the heat of San Bernardino district.

The Misses McClair expect to remain with the Stickneys until school opens in September and a number of trips are being planned. Thursday the family and guests drove down to Laguna Beach.

Mrs. M. E. Hilty has returned from Santa Monica, where she attended her sister, Mrs. William Vowter, a pioneer resident of Santa Monica, during her fatal illness. Mrs. Vowter died Monday and the funeral was held on Wednesday.

MANY URGE ACTION IN GETTING PARK AND PLUNGE HERE

Prominent Residents Express Views Favoring Civic Project in City

NO OFFICIAL ACTION YET

Efforts Being Started to Stir Interest in Getting Improvement

With strong possibility that there will be only one major civic organization—the chamber of commerce—here within a short time, more interest was being shown today in the possibility of the city getting a municipal park and plunge.

Sentiment among many representative citizens today was that the city should have a park, that this improvement should have been acquired years ago, and that no time should be lost in getting this improvement.

A crucial meeting of the Upland Business Men's association members will be held Monday, when it is likely that that organization will be disbanded. Following this action, more support is expected to be given the chamber of commerce and such united supported may make it easier for the community to work toward acquiring a park, civic leaders said today.

F. W. Palmer strongly endorsed the movement and said that Upland should have had a park 25 years ago. "Upland has been very slow, I believe about the slowest town I know of in regard to developing a park. We should have one here by all means."

Robert Henderson looked to the Boy Scout movement when he was approached concerning the park possibility.

"We not only should have a park, but also an auditorium where all the Scouts could meet and where the major Scout activities could be held," he said. "Now we have to hold such events as the merit badge exhibit in Pomona."

Roy Creighton—"It is the only thing. A park and plunge would not only pay for itself, but it would be a great asset to the city."

J. M. Ross—"I have not given the matter much thought, but I can see big possibilities in it and I believe by all means the city should have one. A park downtown would keep the children off the streets and would also be an attraction that would bring others here."

Leigh Thompson—"Money put into such an improvement would bring the city dividends in the form of goodwill and an improved civic spirit. The park and plunge is something that any live city should have."

P. H. McQuillen—"It is a 'crime' that the city has not had a park long before this. I feel confident that some way of financing such a project can be worked out. At any rate, the city needs a park and plunge. Hundreds would use them every day."

J. H. Hartzog—"I can't see why Upland can't have a park as well as other cities. What it takes is the 'where-with-all,' and I guess it is here."

D. J. Cameron—"I have seen something in the paper about the plan to have a park and the possibility of Upland and Ontario joining on such a project. It seems that the two cities should go together in building a plunge."

Cucamonga Church Calls New Pastor

As successor to the Rev. Donald H. Clary, who recently resigned as pastor of the Cucamonga Community church to accept the position of director of religious education in the First Methodist church at Santa Ana, the Cucamonga congregation has called as pastor the Rev. Mr. Chamberlin of Whittier, who is now supplying the pulpit at Santa Fe Springs.

The Rev. Mr. Chamberlin has accepted the call, but confirmation of the action of the church rests with the general conference which meets this fall and under the jurisdiction of which the Cucamonga church operates.

The Rev. Mr. Clarey will not move his family to their new home for about one month and will serve part time at the church for the next month or more.

Mrs. Frank Carrow of Phoenix, Ariz., is the guest for several days of her sister, Mrs. W. E. Boulton, 406 Euclid avenue.

The Upland News

Established in 1894
170 Second Avenue—Phone 29

Published Every Tuesday and Friday at Upland, California, by
HARRY M. GUY, Editor and Publisher
VERNON V. PAINE, Manager

Subscription Rate $2 Per Year

Entered at the Upland, California, postoffice as second class mail matter.

For ye shall go out with joy, and be led forth with peace. —Isaiah 55:12.

Little Things Sometimes Mean a Lot

An incident recently came to our attention that made us believe, more than ever, that businessmen should be absolutely fair and open with their patrons. A man took an automobile tire to a service station for a minor repair. He had been paying 50c, the customary price, heretofore. But this time the charge was 75c. When he asked why, he was told something was wrong with the valve. The valve had never given any trouble and the owner concluded the repair man had simply tacked on 25c and done nothing to the valve.

We don't know whether there was anything the matter with the valve or not—but it was a small matter, yet enough to make a dissatisfied customer. This man swore he would never again go to that place for any kind of service or to purchase anything. We do not mention this incident because it pertains to this particular line of business, as the same thing happens in all other lines, no doubt. We have had just such things occur—and so have you. They were trivial so far as the amount was concerned, but it was the principal involved and the fact that you resent having anything "pulled over on you."

The point of the matter for the business man to consider is this: An apparent overcharge, even though trifling, is serious. Never let your customer get the idea that you are unfair with him—either in your charges or in the quality of goods you put out.

No doubt there are numerous instances where the customer is unreasonable—and to the customer we would suggest putting yourself in the same position as the man with whom you are dealing. Many times a job of work is not charged as much for as it should be, for the very reason that the repair man knows his customer will think it excessive, although the actual time has been consumed to make it cost more. He simply cuts something off his price to keep his customer satisfied and in order that he will not lose him.

Good customers who spend hundreds and thousands of dolars a year are quitting every day because of some little unexplained "extras" or overcharges. These small things mean a great deal when the loss of a customer is concerned. No matter how much a man is worth he resents unfairness.

—O—

Does Prohibition Work?

You will notice that it is usually the fellow who likes his drink pretty regularly or the fellow who wants to make and sell it that kicks against prohibition. He says it won't work and yet he wants to do away with prohibition. If it don't work why isn't he satisfied to let the law stay in force? Such as he are inconsistent, to say the least. But there is plenty of evidence that prohibition does work. Who would want the law against murder repealed because there are still murders committed? The same principle applies to prohibition enforcement. There are violations—and many of them, but we should not permit open saloons all over the country on that account.

In a news article in the daily papers last month was the statement that "another big distillery in Scotland has closed its doors." This was the third one this year, as we remember it, and the production of whisky since the World War has been reduced in Scotland alone by many thousands of gallons annually. Wonder why?

Then Roger W. Babson, one of the country's most prominent statisticians, one of its foremost students of economic affairs, says in a recent review of conditions in this nation, a review which appeared in the Washington Post of December 30, 1928, that prohibition saves our country $2,000,000,000 a year; that the great growth of business coming through the installment plan and other innovations has largely been caused by the improved credit of wage earners due to prohibition; that our people are unquestionably living longer and possessing better health because of it; that juvenile delinquency has decreased; that drug addiction is less; that real estate values have increased; that savings bank deposits are greater in number; that insurance policies have multiplied; that these are only a few of the benefits of prohibition which impress themselves on the economist and student of business conditions. Another economic authority, Dr. Irving Fisher, has estimated the saving to the country through prohibition to be six billions a year.

The country may not yet be "dry," but many little children have food and clothing today who would have been in want if the open saloon were still legalized.

—O—

A lot of people would find more happiness if they looked for it right at home instead of chasing so far away to find it—and at a great deal less expense. No doubt about it, the American home life is not what it used to be—and the change has not been for the better.

—O—

If the movement to stamp out illiteracy succeeds, where shall we get our future juries? asks an exchange. Why couldn't a lot of office seekers qualify? They can't qualify for any other kind of a job.

—O—

Here's something for the politician to consider: "Any candidate can get by in any campaign, no matter what the issues, if he skillfully handles the Bible, the Constitution and the Flag."

—O—

Isn't it funny how most people think they don't get enough for what they have to sell—and have to pay too much for what they buy? We guess it's just human nature.

If you get sick and your ailment has an ugly name you feel twice as bad. Also you imagine your medicine is twice as effective if it tastes real nasty.

What Nearby Editors Have to Say

Corona Independent: When better roads are built the southland pays to build them, as northern California is well aware.

Cincinnati Enquirer: Unfortunately the Fool Killer assigned to motor accidents never rests on Sundays and holidays.

Indianapolis Star: There is room for only one "ism" in this nation and that is Americanism.

Corona Daily Independent: Folks certainly do grow disillusioned as they grow older. For instance, we can remember the time when we thought the girls with the carnival company that set up its shows on Main street in a little Iowa town were the most beautiful creatures in the world.

Hemet News: Education pays, not only in a richer life, but in money returns. An investigation of the earnings of nearly 5,000 persons in all parts of the United States showed that the average incomes of the more highly educated were greater at each stage of life, and that advance in income came to an end earlier for the less educated groups—at 50 years of age for those with common school education and at 55 for those with high school training, while it did not come to an end for college-trained men until the early 60's.

Arkansas Gazette: We understand from the advertisements that the college lads are at least passing their cigarette tests with great success this year.

The Week in Nearby Southland Points

Steps have been taken by the Chamber of Commerce at La Verne to inaugurate a campaign for paved streets covering all of that town. It is said that residence streets where there is no heavy traffic could be paved under the Los Angeles county specifications for oil and gravel for 5c per square foot, or $38.75 for a fifty-foot lot.

Chino is after a municipal swimming pool. A bond election to raise funds for its construction will be asked in a petition to be circulated by the Chamber of Commerce.

J. W. Ferguson of Corona pleaded guilty to failure to stop and render aid following an automobile accident, and asked for probation, and was granted this conditional upon serving two years in the county road camp. It was shown in the report that he had been drinking prior to the accident. Failure to stop and render aid following an automobile accident on the part of the participant in such a crash is a felony, punishable by imprisonment in a penitentiary.

Work of surfacing of about ten miles of gravelled roads in the Hemet-San Jacinto country is now in progress. The roads to be surfaced are six and a half miles of the highway between San Jacinto and Lakeview, known as the Pico road, and about three miles of newly-constructed gravelled roads in Little Lake.

Losing control of her light sedan near the summit of Harwood hill, Mrs. Alma Grossnickle of La Verne plunged over a thirty-foot embankment. Although the car was wrecked beyond the possibility of salvage, Mrs. Grossnickle escaped with a few minor bruises. Her escape from death or serious injury is considered nothing short of miraculous.

Old Stories of Upland in New Type
(From the News Files)

TEN YEARS AGO

What is believed to be an enormously rich placer strike has been made by Earl L. Ames and Mel Pugh on the headwaters of the San Gabriel river to the northwest of Mt. Baldy.

Enos and Paul Leaman, who have been in service with the forces overseas, have arrived home and were honored at a family dinner last night at the home of their parents, Mr. and Mrs. J. B. Leaman.

Paul Bodenhamer and Russell Waterman, victims of a recent automobile accident, are both recovering from their injuries.

L. O. Bowman, of the Pacific Electric company, left yesterday for Texas, where he will visit his father.

Harold Stewart, who has been with the army of occupation on the Rhine, is now at home with his parents, Mr. and Mrs. W. B. Stewart, and his wife.

FOURTEEN YEARS AGO

The 101-mile Rim of the World highway was dedicated Sunday when 106 newspaper men of Southern California made the trip over the new road. John Steven McGroarty delivered the address.

Misses Eva and Maude Gerry and Mrs. R. B. Bordwell are visiting in San Francisco and will attend the exposition while there.

Owen Atwood, Clarence Andrews, Clinton Youngstrom, Hamlet Moremen, Rev. R. C. Stone and E. W. Fischer made up a party that climbed Old Baldy last Friday. They found great banks of snow on the summit.

Mrs. T. J. Bryant, Mrs. N. J. Hudson and Mrs. Saphronia Spencer left Wednesday for Indiana to spend the summer.

Miss Mary Craig, who visited her parents here, Dr. and Mrs. W. H. Craig, has returned to her school at Berkeley.

After Absence of 23 Years, Returns to Japan on Visit

To return to their homeland, which they have not seen for 23 years, is the experience awaiting Mr. and Mrs. Kobe Shoji, who with their family will visit Japan during the next three months.

The children, two girls and a boy: Kryoko, 12 years old; Helen, 10, and Kobe, Jr., 9, are much excited about the long ocean voyage and the visit to the land of their fathers which they have never seen. All luggage is packed and the family is ready to start, perhaps today, when the passport arrives.

The Shojis will sail from San Pedro and will go to the province of Kobe, Japan, the birthplace of the parents, and will spend some time there. However, they plan to travel throughout the country and to see all the big cities and the many places of interest which the elders will know so well how to seek out and explain to their children.

Mix your mustard with new milk instead of water. This entirely removes any bitterness and the mustard will keep fresh for a week or more.

Six Legionnaires at Santa Ana Meeting

Six Upland Legion men were at the fifth area caucus held at Santa Ana Saturday when Col. H. J. Caldwell received endorsement as candidate for state commander. Milton F. Huxtable, commander of the local post, headed the delegation, which included John D. Howe, Earl E. Marsh, Floyde Atwood, Thomas Howarton and William Larkin.

Test Shows EXCHANGE Growers get $.43½ *per box* more for their fruit!

Comparison proves dollars-and-cents benefits of large-scale cooperative marketing

THE California Fruit Growers Exchange has just had an unusual opportunity to test by specific comparison the efficiency of its marketing organization. The results are of vital interest to every citrus grower in California.

One of the largest and most prosperous of the remaining "outside" shippers recently joined the California Fruit Growers Exchange. Its complete record of sales for the past (1928) shipping season was turned over to the Exchange.

It was therefore possible to check, grade for grade and size for size, the prices brought by the "outside" group's fruit... against the prices brought by Exchange fruit from the same community, sold in the same or comparable markets on the same days.

The net result is this: *The Exchange fruit brought $47,185.38 more. This is a premium to Exchange growers of $200.97 on every car, or $.43½ on every box.**

Here is the unanswerable and indisputable reason why the California Fruit Growers Exchange shows a steady, uninterrupted growth, year after year. *The Exchange brings growers the highest possible returns.*

In addition to the premium which the public and trade willingly pay for the greater dependability and reputation of Exchange fruit, Exchange members profit another way. *It costs them less to market their fruit.* The cost of all Exchange services is less than the marketing cost alone of any other citrus organization.

Get These Profits Yourself

These advantages to Exchange growers are possible only through the large-scale economies and efficiencies of the organization now marketing 75% of all California's citrus fruit.

Learn what it might mean to *you* to have the advantages of the Exchange's better market information, grade and pack standardization, field service, better control of shipments, aggressive international selling, advertising and merchandising, traffic service, group insurance and other services. Talk to the manager of your nearest District Exchange or Exchange Association. Or for further information, write Growers Service Bureau, California Fruit Growers Exchange, Box 530, Station "C," Los Angeles.

*Ask any Exchange grower service man or packing house manager for complete details of this comparison (exact brands, etc.)

Oranges **Sunkist** Lemons
Grapefruit

What the Exchange is . . . The California Fruit Growers Exchange is a non-profit organization of 11,500 California citrus fruit growers, producing more than 75% of the California citrus crop, operated by and for them on a cooperative basis. Its object is to develop the national and international market for California Oranges, Lemons and Grapefruit, and to provide a marketing organization that will sell the fruit of its members most advantageously and at least expense. Receipts from sales, less only actual cost of operation, are returned to growers. Applications are received through all the Exchange's 204 local packing associations 23 District Exchanges, or at the central office in Los Angeles

Six Ways You Gain
—when you ride the Big Red Cars

1 Low Cost
Commutation fares to Los Angeles are far lower than other forms of transportation. Figure the saving in your own individual case. You save the cost of parking fees, too.

2 Added Leisure
Every time you ride, you win extra minutes to rest, read or study.

3 Less Nerve Strain
You avoid traffic and parking worries. You arrive rested, ready for the day's activities.

4 Pleasure for your family
When you ride the Red Cars, your family has the use of your automobile all day.

5 Safety
The motorman's whole job—the Pacific Electric's responsibility—is to get you safely to your destination.

6 Convenience
The Big Red Cars travel the direct route, mostly over private rights-of-way. Investigate the convenient schedules. Try the Red Cars the next time you go to Los Angeles.

Ask also about the popular new money-saving Passes for Sunday travel.

C. WHITELY, Agent
Phone 12
Pacific Electric Railway

DEPENDABLY COLD

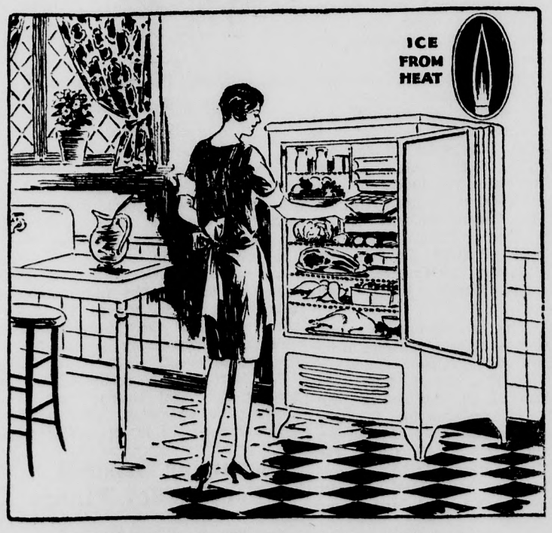

ELECTROLUX, The Natural Gas Refrigerator

Call at our office and ask to see it demonstrated.

No moving parts to get out of order or to annoy you in any way. Food placed in this refrigerator keeps safely. Temperature may be adjusted to several degrees below freezing if you wish.

Easy Terms — 18 Months to Pay

Southern Counties Gas Company
"Modern Homes use the Gas Refrigerator"

Upland Business Directory

W. S. COFFIN TRANSFER AND FEED STORE
205 East A Street
Coal, Wood, Coke, Briquetts—Feed of All Kinds
Hay, Grain, Seeds and Fertilizer
Phone Orders Promptly Delivered — Phone Upland 240

Lady Assistant — Phone Ontario 248
RICHARDSON FUNERAL HOME
The Home of Service
SEDAN AMBULANCE
530 West A Street — Ontario Calif.

L. ADAMS' GROCERY
Fancy and Staple Groceries, Cured Meats, Gloves, Sundries.
Tobacco and Fresh Vegetables
117 SECOND AVENUE—PHONE 132

UPLAND FEED AND FUEL CO.
152 Second Ave.
We carry a full line of SEEDS—Seeds that grow. Call on us for HAY, GRAIN, FERTILIZERS, FUEL and LIVE STOCK SUPPLIES.
PHONE 104—B. L. DECKER, Mgr.

EDWARDS' GARAGE
159 E. 10th St., Phone 208
Contract and hour work guaranteed. Washing and polishing and motor cleaning. Complete line of Pennsylvania Vacuum Cup Tires, including the new 20,000-mile guaranteed balloon
JACK R. EDWARDS, Prop.

COLBORN ELECTRIC CO.
Wiring Contractor, Motors, Fixtures and Appliances
Radios and Accessories
Phone 191 — 220 Second Ave.

FRED DRAPER
General Insurance
Phone 5 — 201 First Avenue

Phone 171 — 356 East 10th Street
THE UNION ICE COMPANY
Ice Service Station

J. B. DRAPER COMPANY
Member of Funeral Service Bureau of America
Upland — Ontario
Phone 5 — AMBULANCE SERVICE — Phone 7

PEPPERS ON EUCLID IN GOOD CONDITION

Upland Follows Method of Replacing Bad Ones Instead of Treating

A short time ago the Ontario Report carried a story regarding the bad condition of the pepper trees along Euclid avenue in that city and stating that it was estimated that approximately $12,000 would be necessary to treat them and put them in proper condition to keep them from decaying. Naturally we got to worrying about the condition of the beautiful peppers along Euclid avenue in Upland. In conversation with City Engineer Manley we learn that this city "doctored up" these trees about five or six years ago, starting at A street and continuing some blocks north, at a considerable expense. Cement was placed in the trunks and they were generally treated as the need appeared apparent. Mr. Manley states that since that time Upland is following a different policy in regard to these pepper trees. Instead of treating them they are being replaced with new ones when they deteriorate to such an extent they need treating. This not only seems to be the better method, but is also much less expensive. The beautiful trees are so numerous on Euclid that we doubt if it has ever been noticed that replacements have been made from time to time.

This beautiful avenue, rated as one of the seven most beautiful and artistic in America, is one of Upland's greatest attractions and must be maintained in its present excellent condition. New trees can be purchased for the nominal sum of about 25c and it is only a very few years until they are grown into their full beauty. This method of keeping up the beauty of the avenue appeals to us to be not only decidedly the cheapest method, but also the best, as the "doctored" trees will not go long until they need further treatment.

CALIFORNIA RANKS FIFTH IN INCOMES

Total Payment For Fiscal Year Ending June 30, 1929, Over $150,000,000

California contributed a total of $154,643,529 in federal taxes during the fiscal year 1929, which ended June 30, according to figures released this week by the Treasury Department. Of this amount $130,236,740 was in income taxes and $501,539 in miscellaneous taxes. The California income tax collections despits lower rates represented an increase of nearly $16,000,000 over the 1928 total for the state.

Only four states, New York, with $843,312,796; North Carolina, with $254,494,957; Illinois, with $238,249,311, and Pennsylvania, with $237,567,472 — contributed more money to the federal coffers during 1929 than did California.

For the country as a whole income tax collections amounted to $2,331,109,826, a jump of more than $156,000,000 over the 1928 total, despite the tax reduction given the taxpayers by the last Republican administration.

The great and unexpected increase in income tax collections was a contributing factor to the governmental surplus of about $185,000,000, as against the more than $30,000,000 surplus estimated in the budget sent to Congress last year by President Coolidge.

Further tax reductions are now in prospect as the result of the surplus and the flourishing condition of the country at the end of the fiscal year, President Hoover let it be known last week.

Prosperity in general, and profit taking on a constantly rising stock market in particular, have been responsible for the great increase in income tax collections, in the opinion of Secretary of the Treasury Mellon. President Hoover is desirous of ascertaining just how much of the increase in governmental revenues is due to the market before recommending any further tax cuts, it is understood, being hesitant to sponsor any financial move based on so unstable a thing as the stock ticker.

Hillcrest Hops by A. Rabbit

Lyle Ried and James Burkett, who are residing for the summer at the E. R. Hively home on Romona, motored to Camp Baldy last Sunday.

This week has been housecleaning time at Hillcrest. Two fire permits were granted and the boys all turned out at night to see the conflagration as numerous acres of dry grass were burned.

Mr. and Mrs. Jack Oak Smith, who have been identified with Hillcrest for the past six months after a six months' trip to Texas, departed again for Texas on Monday morning. The trip is being made by automobile, and will be taken slowly so that the scenery may be enjoyed. They do not think they will return to California for some time.

Mrs. J. H. Roberts of Long Beach will stay at the Jack Smith dairy in Alta Loma until the return from Texas of Mr. and Mrs. S. B. Williams, who will then take over the care of the dairy.

Lyle Ried, the successful Hillcrest butcher, has been transferred this week to the production department, where he is taking lessons in animal training from the production manager.

Wm. Clayton, Jr., was a Pasadena visitor Sunday.

The Hillcrest reptile department has been working overtime the past two weeks and has captured and killed snakes of numerous varieties. Tuesday a large gopher snake was found in a rabbit's nest box and it had eaten three little rabbits and was about to eat the fourth when apprehended. On Monday William Snyder observed a 3-year-old rattler resting on the door sill of his unit. Seeing an ice pick within reach, Snyder hurled it and by a stroke of good luck pinned Mr. Rattler to the door sill, where he rattled furiously and unavailingly.

Mr. and Mrs. Wm. Clayton, Sr., departed Saturday for Washington, where Mr. Clayton has a six-months' contracting job. The Claytons will make the trip up the coast by automobile.

Wednesday afternoon the Hillcrest ranch closed one-half hour early and the entire force departed by motor for a picnic ground on the Santa Ana river. Twenty-five of them rode on one of the Hillcrest trucks. Upon arriving at the river grove the ladies engaged themselves with the laying of lunch cloths and building the camp fire, while the manly bathing beauties took this opportunity to take a dip in the cooling waters. Following the consuming of the eats, the group toasted marshmallows around the camp fire and watched the moonbeams play in silvery paths over the silent river. At 9 o'clock the party returned to the A. V. Starner home at Hillcrest, where after consuming huge cuts of iced watermelon the evening was spent in dancing.

Mr. and Mrs. D. W. MacDonald of Alta Loma welcomed a new son last Saturday at the San Antonio Community hospital. The new son came as a birthday surprise to his little brother, who was born on the same date one year earlier.

While cleaning the pantry shelves, fold at least three newspapers to the required size, and place them on the shelf with the fold in front. Then when the top sheet is soiled it can be removed easily by slitting the fold with a knife.

CUCAMONGA CLUB TO BACK SCOUTS

New Troop Will Be Formed Under Direction of Oscar Whitney

Formation of a Boy Scout troop in Cucamonga is one of the projects planned by the Cucamonga Service club and report on the progress in the movement was made at the meeting of the club in The Sycamores Tuesday night.

Oscar Whitney is chairman of the committee in charge, and plans call for the troop being organized at the opening of school.

Rev. Don Clarey, pastor of the Cucamonga Community church, who is leaving soon for Santa Ana, delivered farewell remarks. J. W. Mehl, who attended the International Lions club convention at Louisville, Ky., told of his trip. Attendance at the meeting was increased through the presence of men employed by John Klusman. Dale Richardson, president, was in charge of the meeting.

FEWER MARRIAGES; DIVORCES INCREASE

Decrease of Twelve Per Cent in Marriages Attributed to Stringent Laws

We do not know how divorces and marriages compare in Upland during the year 1928, but according to statistics prepared in Washington, D. C., from figures obtained officially in California counties, there were 46,945 marriages performed in this state in 1928, as compared with 53,487 in 1927.

The decrease of 12.2 per cent is attributed to stringent marriage laws, which require declaration of intention to wed, and a wait of 3 full days before the license can be issued.

Divorces, on the other hand, show an increase of 2.3 per cent during 1928 over the previous year. In 1927 there were 14,135 divorces (final decrees), and in 1928 the number had climbed to 14,458.

In the entire state there were 1443 marriages annulled in 1928, while in 1927 the number was 1629.

According to these statistics, California divorces and annulments last year totaled nearly a third as many as the marriage ceremonies.

The Washington bureau estimates the population of California as of July 1, 1928, at 4,556,000, and an July 1, 1927, at 4,443,000.

On this basis the estimated number of marriages per 1000 of population was 10.3 in 1928 against 12.1 in 1927. The number of divorces in 1928 was 3:19 per 1000 of population and 3.17 in 1927.

Local Men Fighting San Bernardino Fire

Thirty men from Upland and Cucamonga were enlisted as firefighters Monday night by F. H. Manker, federal five warden, and taken to Devil's canyon, near San Bernardino.

Mrs. Minnie Roth Made Noble Grand Silver Link Lodge

Mrs. Minnie Roth was installed as noble grand of Silver Link Rebekah lodge at the meeting held Friday, July 12, at the I. O. O. F. hall, Mrs. Ada Dunwoody, district deputy president, and her staff installing with a beautiful and impressive ceremony.

Lodge meeting opened with the regular form of business, Mrs. Effie Swoap, out-going noble grand presiding, after which talks were made by several visitors.

Mrs. Mary Haddow presented Mrs. Dunwoody with a beautiful bouquet. The past noble grand's pin having failed to arrive in time, Mrs. Haddow also presented the retiring noble grand, Mrs. Swoap, with a lovely bouquet, explaining that the pin would be presented as soon as it is received.

Later in the evening refreshments were served to those attending in the lodge banquet hall, the tables being attractively decorated with pink and green, the lodge colors.

The officers who will serve Silver Link lodge during the coming term are: Minnie Roth, noble grand; Mary Brain, vice grand; Leah Sargent, warden; Olive Karr, conductor; Sarah Drake, musician; Sarah Norman, right supporter to noble grand; Annie Bryant, left supporter to noble grand; Mary Waterman, right supporter to vice grand; Edna Owens, left supporter to vice grand; Sarah Nelson, inside guard; Bertha Dinger, outside guard; Mary Waterman, Edna Owens and Bertha Dinger, finance committee.

Mrs. Sarah Crane, the chaplin, who is very ill at her home, could not be installed, but will be given the obligations as soon as she is able to be out.

Roosevelt Highway New Scenic Route

The long awaited opening of the Roosevelt Highway between Santa Monica and Venture occurred on June 29, and motorists may now traverse pavement over the entire length of this scenic route, according to the touring bureau of the Automobile Club of Southern California.

One or two tablespoonfuls of vinegar added to bath water in hot weather renders the bath more refreshing.

The TOWN DOCTOR SAYS

Copyright, 1929, A. D. Stone. Reproduction prohibited in whole or in part.

This Town Doctor Article is published by The Upland News in cooperation with the Upland Lions Club.

COMMUNITY SELLING

The vital problem that confronts every community today is one of selling. It has always been one of selling—but in the past, probably of less importance, since most towns could get on the rising market, so to speak.

A few years ago store keepers thought of their business as many think of their community. They thought because their store had been in existence for years, it always would be, there were people, and people had to buy what the store carried in stock. Then came automobiles and good roads, free mail delivery, radio, telephone and merchants. With the coming of these, "store keepers" and "clerks" had to become merchants and sales people, or lose their business to those who were.

Becaue for ages past comparatively no constructive attention has been paid to community building community planning, selling and analysis, it is often considered as unnecessary. Many people reason that because there always have been cities, towns and villages, there always will be, the same as some retailers still think of their store as a supply depot where people who have a definite idea of what they want, will get it without invitation from them or encouragment or service from the clerk. You know what happens to "store keepers" who refuse to be merchants—who do not sell. The same will happen to towns and communities who take a like attitude.

This is a Selling Age. There isn't a business, a profession, or a job, that doesn't require some form of selling. Every married man was a salesman, when he induced "her" to say "yes." And the wise married man hasn't quit selling! Every married woman sells—sometimes, and how! She has to, to make life bearable. The shebas and the sheiks are constantly selling. You and I are selling. We may not carry a sample case, we may not be behind the counter, but we are everlastingly selling something—an idea, ourselves, or perhaps a friend. When you ask for a raise, a day off, a little more credit, or any favor or courtesy, you are selling. Someone said, "Selling is giving the other fellow a reason why he should do what you want nim to do or not do, and salesmanship is getting him to do it."

Community selling is getting other people to think your town is a better place in which to invest their money for a factory, a business, an enterprise, for real estate, merchandise or any of those things that will materially benefit. Community salesmanship is doing those things that will induce them to do it, and avoiding those things that will keep them from doing it.

You are a salesman or a saleswoman for the place where you live. You are working on a commission basis; you get paid according to what you do, and you will get paid, and generously. You do not have to own real estate, operate a store, be a professional man or in any business, to profit from community growth and expansion, but even if you didn't make a dime actual cash out of it, it is worth the effort to enjoy better, more interesting and attractive surroundings, to have better schools, more parks, etc., which are bound to come as a result of selling your community—not considering the satisfaction you get out of doing something for the good of all—something that you know, you ought to do.

No doubt there will be "store keepers" and "clerks" for several years to come; there will always be cities and towns, but because your town has always been, as far as you are concerned, that is no reason why it will continue to be. It may exist throughout your life time, as a sickly city, a tired town, vanishing village, or callous community, but without getting sold on it yourself, and without selling it to others, by your every action, word and deed, your community cannot keep up to and ahead of date.

Don't let your community get behind the times. Do your part. It will be just as modern, just as alive as you will work to make it.

California Leads in Fruit Production

In production of oranges, lemons, grapes, peaches, apricots, pears, plums, prunes, cherries, figs, dates, olives, walnuts, asparagus, lettuce, melons, cantaloupes, cauliflower, carrots, green peas for table, spinach for canning, tomatoes for manufacture, and lima beans, California holds first rank among all the states of the nation, according to Director Hecke, of the state department of agriculture. In production of alfalfa, California outranks other states, not because of larger acreage, but because of larger yields.

If when boiling potatoes they are ready a little too soon, place a towel over the saucepan instead of the usual lid.

Refuse Dropping on Highway Brings Fine

Practical application of the law against "uglifying" California highways recently was made in a Venice court, where the justice fined two men $50 each for dumping refuse on the right-of-way two miles north of Topanga canyon.

This action is regarded as a distinct step forward in the clean-up and beautify the roadsides campaign inaugurated by the Automobile Club of Southern California some months ago.

PROTECTED FARMERS AUTOMOBILE INTER-INSURANCE EXCHANGE
AUTOMOBILE INSURANCE AT COST
C. S. KELLEY
18th and Mountain Ave.
Phone 8714-J-5

AUTOMATIC STORAGE WATER HEATERS
NO. 2—21 GALLONS, $40.00
NO. 1—16 GALLONS, $35.00
Heaters Guaranteed—One Year's Free Service
DURING MONTH OF JULY—
$1.00 Down—10 Monthly Payments on Balance
G. E. M'QUATTERS
639-641 East A St., Ontario, Calif.
Phone Ont. 921

Most Complete Service East

More trains, more thru Pullmans, and Four Great Routes to choose from

WITH its twelve daily trains East over four great routes, Southern Pacific can take you from the Coast to more eastern destinations *without change of trains or cars* than any other railroad.

For instance, you may ride from Los Angeles straight through to Atlanta, Cheyenne, Chicago, Dallas, Denver, Des Moines, Fort Worth, Houston, Kansas City, El Paso, Little Rock, Memphis, Minneapolis, New Orleans, Oklahoma City, Omaha, St. Louis, St. Paul, San Antonio, Seattle, Washington, D. C., and dozens of other points both on and off Southern Pacific's Four Great Routes, without changing cars.

Accommodations to suit every preference—rooms ensuite with every travel luxury—or comfortable money-saving tourist sleepers and reclining chair cars... Low summer fares East now to Sept. 30—return limit Oct. 31.

A Longer Vacation

You add hours or days to precious vacation-time when you go swiftly by train. You have more time there, and on the way carefree relaxation and rest.

Southern Pacific's reduced summer fares in effect now to all the Pacific Coast resorts, national parks, playgrounds and vacation cities.

Southern Pacific
C. WHITELY, Agent
Phone 12 Pacific Electric Ticket Office

PIGGLY WIGGLY
SATURDAY is the *Last Day!*
of Piggly Wiggly's Gigantic
JULY Stock Reducing SALE
Be sure to stock your pantry from this wonderful list of real values before sale ends Saturday. More than 30 unusual bargains.

WHITE KING MACHINE SOAP (Limit 2 Pkgs.) Large Pkg. 36c

BUTTER Sunset Gold lb.... 49c
OVALTINE 6-oz. size, 38c; 14-oz. 75c
LUX SOAP Per Cake.... (Limit 5) 5c
CIGARETTES, Pkg. Chesterfields (Limit 3) 10c
IVORY SOAP Large Size. Bar... 11c
PINK SALMON Happyvale Tall Can 12½c
SHRIMP Dunbar's Can.. 15c
P & G SOAP Per Bar (Limit 3) 3½c
PRESERVES Stewart Berry Glass. 7½c
MILK (Limit 6) Libby's or Alpine Tall Can..... 8c
FOULDS' SPAGHETTI Macaroni, Noodles 3 Pkgs..... 23c
MALT SYRUP Gold Medal 2½-lb. can..... 55c
PIMIENTOS S. Y. Brand Can... 7½c
RED SALMON Libby's Tall Can.. 20c
FIGS IN SYRUP Planada 2 Cans.. 35c
POST TOASTIES Large Pkg..... 7c
TOMATO SOUP Campbell's 3 Cans. 25c
COFFEE ¼ lb. Free Beech-Nut with 1 lb. 49c
FLOUR Gold Medal 5-lb. 23c; 10-lb. 45c; 24½-lb..... 97c
CORN Gibson Brand No. 2 Can..... 13c
CLEANSER Lighthouse 6 Cans. 25c
PAROWAX (White stock lasts) 3 Pkgs..... 25c
GARBAGE CANS 5-gal. size. Each.. 59c
BOWL BRUSHES Half price. Each.. 10c
JAR RUBBERS Red Doz..... 5c
CERTO Per Bottle..... 24c
TOMATO SAUCE Del Monte Per Can.. 4c

Fruit and Vegetable Department
Effective Thursday, Friday and Saturday at Piggly Wiggly Stands
Folks like to buy their fruits and vegetables at Piggly Wiggly because of the wide variety of fresh, crisp vegetables and sound, ripe fruits always on display.

CORN—Sweet local Dozen..... 30c
LETTUCE—Large Iced 2 HEADS 15c
CRAB APPLES Good Size and Wormless 7 LBS 25c
SATSUMA PLUMS Local, Full of Flavor 4 LBS 25c

Boxing
Ontario Athletic Club
State and Sultana
Every Wednesday Evening at 8:30
Reserved Seats for Ladies, Half Price—Be Sure of a Seat—Make Your Reservations Early!
Phone Ontario 927-W

Insist On
ATCHLEY'S AYE-ONE ORANGE BLOSSOM HONEY
Specializing in Beekeepers' Supplies and Honey Cans
WILLIAM ATCHLEY
141 Campus Avenue Phone 626
Upland, Calif.

HOME OWNING on a Small Salary

IT MAY surprise you to know that fully half of the homes in this country are owned by men who make less than $2000 a year.

How do they do it? Through loans such as those made by this association. These loans are put upon a monthly repayment basis about like rent. Both interest and principal are included; one mortgage stays in force, eliminating costly renewals; never any large sum to meet. This is the one plan that helps you to get out of debt, easily, and over a period of years, it is distinctly cheaper.

We loan money to build or buy a great many homes which never WOULD and never COULD have been owned in any other way.

You can do it, too, if you are now paying rent regularly. Come in and let us tell you how.

Magnolia Mutual Building and Loan Association
272 9th St. Upland, Cal.

AUTOMOTIVE DIRECTORY

DETTWEILER AUTO TOP SHOP, 138 Second Ave, Telephone 476. Harness and Saddlery in connection.

ONTARIO AUTO WRECKERS, 115 S. Pleasant Avenue, Ontario. Parts for all cars, new and used. Automobile Glass. Phone 359.

COCHRAN AND NICHOLS, O. K. Garage, General Repairing, Brake Relining, Axle Aligning. 114 East A Street, Ontario. Phone 197.

Notes of Society

Gaithers Entertain For Friends at Dinner

One of the most enjoyable social gatherings of the week was the informal dinner at which Mr. and Mrs. Oscar Gaither were hosts to a number of friends Sunday at their attractive home in San Antonio canyon.

The delicious chicken dinner was served in delightful manner, being spread picnic fashion on the long cement table beneath the trees and beside the stream of foaming water as it comes almost icy cold from the big power house. A merry hour was spent about the table where the delectable dishes so expertly prepared by Mrs. Gaither were given due consideration.

During the afternoon the guests lounged at will in the large living room and on the porch and later in the day when the surrounding mountains cast their shadows, they sat out on the cool lawn and visited and enjoyed the scenery.

One event, which was not scheduled by the hosts, delighted the guests. This was the appearance of a group of deer, two or three adults and several cunning fawns, one doe being followed by two of the pretty fawns as they daintily picked their way down the mountain side and into the valley below the Gaither home, where they proceeded to partake of their evening meal.

Those having the pleasure of spending the happy day with the Gaithers were Dr. and Mrs. O. A. Thompson and son Robert, Mr. and Mrs. Mark H. Bailey, and Mr. and Mrs. L. R. Nichols.

* * *

Mary Brainard Tent Enjoys Picnic in Park—

Combining a picnic supper and wiener roast, members of Mary Brainard Tent No. 48, Daughters of Veterans, and their families enjoyed a merry evening in San Antonio park Tuesday.

The crowd, numbering between 25 and 30, gathered at 7 o'clock and for some time close attention was given to the roasting of the wieners and partaking of the excellent supper. Afterward the children in the group played games while the elders visited.

Those attending were Mr. and Mrs. Claude Daniels, Mr. and Mrs. J. F. Haddow, Mr. and Mrs. F. B. Harn, Mr. and Mrs. A. L. Palis, Mr. and Mrs. H. O. Henderson, Mrs. Clara Tilden and children, Mrs. Amy Frost and children, Miss Elizabeth Griggs, Miss Bertha Palmer, Miss Louise Pree, Karl J. Pree, Mrs. M. C. Pree and Mrs. Scholton.

* * *

Farewell Dinner Given By Miss Elizabeth Ruth—

Entertaining pleasantly at dinner Wednesday evening, Miss Elizabeth Ruth was hostess to a number of her friends who gathered for a farewell meeting with their relatives and friends, Mrs. Victor Richardson and her daughters, Misses Barbara and Judith, who have been visiting here. The Richardsons were friends of Miss Ruth's in Kansas several years ago.

An excellent dinner was served at a table prettily decorated with garden flowers, and the guests enjoyed visiting during the evening.

The dinner guests of Miss Ruth were Mrs. Richardson and her daughters, and cousins of the visitors, Mr. and Mrs. W. H. Rupp and daughter Maryville of Cucamonga, and Mrs. R. C. Williams, also H. A. Ruth and the hostess' nephew, Donald Ruth, of Oklahoma.

Mrs. Richardson and her daughters left Thursday to continue their tour of Southern California before returning to their home in Seattle, Wash.

* * *

Grandmother, Mother and Granddaughter Enjoy Visits—

Mrs. A. J. Beatty of Pittsburgh, Pa., who is spending the summer in Upland, together with her daughter, Mrs. David L. Vasbinder, and small granddaughter, Mary Jean Vasbinder, spent Thursday of last week in Los Angeles. Again Friday, taking advantage of the fog-cooled weather, the three enjoyed a visit in San Bernardino.

* * *

Mrs. Loch Entertains Friends at Dinner—

Mrs. Blanche Loch had as dinner guests at her home on West Fifteenth street Wednesday evening the Misses Sylvia and Capitola McClair of Seattle, Wash., who are house guests of the Harold J. Stickneys, and her own house guest, Mrs. Lena Merritt. An excellent dinner was served and the friends visited during the very pleasant evening.

* * *

Birthday Dinner Given For Dr. Z. J. Farmer—

A family dinner was given on Sunday to celebrate the birthday anniversary of the Rev. Z. J. Farmer. Mr. and Mrs. C. E. Spies were the hosts and a delicious dinner was served, the table being attractively decorated with the center of attention being a handsome birthday cake.

Those attending were the Rev. Mr. Farmer, Miss Lela Farmer, Dr. and Mrs. W. R. Farmer and children, and the hosts, Mr. and Mrs. Spies and children.

* * *

Misses Harris Hostesses At Miscellaneous Shower—

With Miss Irma Karr, who recently announced her engagement to Francis Luce, as the complimented guest, the Misses Margaret and Elizabeth Harris entertained Tuesday with a delightful evening party and miscellaneous shower at their home, 517 East Twelfth street.

Pink and white being selected as the favored colors, the rooms were very attractive with a pretty arrangement of roses and hydrangias and during the evening a delicious summer collation was served.

A number of games kept the guests entertained and provided much merriment. At the conclusion of one competitive game prizes were awarded the winners and a "guest prize" was presented to Miss Karr, as the honoree. This was a large box with an artistic covering of small hearts and tied with a huge bow of ribbon and which Miss Karr soon found to contain numerous daintily wrapper packages, a shower of miscellaneous gifts from her friends, who are much interested in her approaching marriage.

Those enjoying the happy affair with the Misses Harris and Miss Karr were Mrs. Loren Long, Miss Fern Carver, Miss Elvira Ruth, Mrs. Oliver Kent, Mrs. Lee Karr, Miss LeOla Lee, Mrs. Nelle Samuels, Miss Viola Dundas of Victorville, Miss Roselle Hoppe, Miss Irene Karr, Miss Martha Blohm of New York, and Mrs. N. B. Close.

Bridge Club Meets in Final Session With Mrs. J. F. Sawyer

The final session for the summer of the Tuesday Evening Bridge club was held Tuesday evening, Mrs. J. F. Sawyer being hostess at her home, 442 Euclid avenue.

Substituting for the usual flowers numerous bowls and baskets of cool green ferns and small shrubs, Mrs. Sawyer achieved an unusually attractive decoration and enhanced the pleasant atmosphere of comfort throughout the rooms. A delectable dinner of well selected menu was served at 7 o'clock.

The evening hours were devoted to bridge with the score prizes going to Mrs. P. R. Daggs first, Mrs. John Craig second, and Mrs. P. H. McQuillen low.

This will be the last meeting until some time in October, when Mrs. Paul Adams will be the hostess.

Those meeting with Mrs. Sawyer were Mrs. E. C. Mehl, Mrs. Paul Adams, Mrs. R. B. Bordwell, Mrs. Eve Moore, Mrs. Sam Rowe, Mrs. Clair E. Kirk, Mrs. John B. Craig, Mrs. W. H. Craig, Jr., Mrs. P. H. McQuillen, Mrs. J. L. Grahame, Mrs. Owen Atwood, Mrs. Glenn Atwood, Mrs. Frank Nichols, Mrs. P. R. Daggs, Mrs. R. H. Henderson and the club guest, Mrs. G. A. Brest.

* * *

Social Affair Planned For Business Women's Club—

The summer party planned for the Upland Business and Professional Women's club will be held Thursday, July 25, beginning at 7:30, at the home of Mrs. Nora M. Eells, west side of Euclid avenue, between Fourteenth and Fifteenth streets, which Mrs. Eells is hospitably opening to her fellow club members and their guests. The affair is to be of an informal nature and a delightful time is anticipated. All members are cordially invited and are privileged to bring guests if they desire to.

* * *

Upland Club Women Attend Board Meeting

With Mrs. B. F. Warmer of Ontario, president of the County Federation of Women's clubs, presiding, the county executive board met in Fontana today at the clubhouse of the Fontana Woman's club. Attending from Upland were Mrs. Una R. Winter, president of the Upland Woman's club; Mrs. I. C. Baxter, county chairman of juvenile delinquency, and Mrs. W. F. Goodban, county chairman of literature.

Flower Committees for Upland Woman's Club Are Announced

Art in its various forms is an important part of club work these days.

Aside from music and art programs, the art of decoration and flower arrangement will find expression on all occasions whenever the Upland Woman's clubhouse is used during the coming year.

This work of making auditorium and tables attractive will be divided among a number of committees. Decorations for the afternoon meetings occurring on the fourth Tuesday of each month will be in the hands of three flower lovers, Mrs. Frank Holmes, chairman, Mrs. W. A. Mackay and Mrs. J. W. Shepperson.

Table decorations for the luncheon meetings the second Tuesday of the month will be handled by the committee appointed for that day.

For the many dinners and luncheons served by club members to outside organizations a special committee on decorations has been selected. Mrs. Herman Hess, chairman, Mrs. Bess Grisham, Mrs. Henry Harms, Mrs. Glenn Wright and one or two others to be appointed later, will have charge of this work.

These committees are made up of members who especially love flowers and who enjoy expressing their sense of the artistic in beautiful color combinations and suitable placing of decorations, always different for each occasion, yet always attractive and inviting. Food served under these conditions surely tastes better.

Flowers are generously donated all through the year by members and oftimes by non-members. The various committees on decorations perform an important service when they add to the pleasure of all by making club rooms and tables so attractive.

* * *

Informal Afternoon at Bridge at Andrews Home—

To pass a pleasant summer afternoon, Mrs. W. H. Andrews, 2049 Euclid avenue, invited in a few friends for an informal game of bridge Wednesday. At the conclusion of the bridge playing a refreshing summer collation was served.

Mrs. Andrews' guests were Mrs. Mary Eckerman and her sister, Mrs. J. P. King of Santa Ana, Mrs. Geo. H. Crill, Mrs. Frank Baxter, Mrs. W. D. Barker, Mrs. James Pitts and Mrs. T. M. Nichols.

Solano Embroidery Club Holds Meeting Wednesday

The Solano Embroidery club held a happy meeting Wednesday when the members gathered at the home of Mrs. Oscar Gaither in San Antonio canyon. A contributed luncheon was served, each member bringing a deliciously prepared dish and all combined making a delectable meal.

During the afternoon hours the guests were occupied with needlework and pleasant visiting.

Those attending the meeting besides Mrs. Gaither were Mrs. F. C. Buffington, Mrs. P. J. Moser, Mrs. Wm. Littlewood, Mrs. K. Toerpe and her sister, Mrs Borland of Chicago, Mrs. D. D. Lambert, Mrs. Minnie Goodrich, Mrs. Florence Denison, Mrs. Mary E. Eastlack, and Miss Huse of Ontario.

Club Members Guests At Palmer Beach Cottage

Taking advantage with alacrity of a welcome invitation from Mrs. F. W. Palmer, who is spending some time at the Palmer cottage at Balboa, members of the Pioneer Embroidery club drove down to the beach city Thursday morning for an all-day party. To make it a real vacation with "no work and all play", even for the hostess, the members went to one of the attractive beach cafes for luncheon, with Mrs. Palmer serving dinner in the evening. The afternoon was spent at the Palmer cottage with, of course, the beach sports providing their share of entertainment later in the afternoon. Several of the guests, loath to leave the "salt sea spray", remained over night, returning to Upland today.

In the group making the delightful trip and visit at the beach with Mrs. Palmer were Mrs. J. E. Sargent, Mrs. R. B. Bordwell, Mrs. J. F. Sawyer, and Mrs. R. C. Norton, who remained over night, and Mrs. Minnie Goodrich, Mrs. Florence Denison, Mrs. S. G. Moore and Mrs. A. L. Palis, who returned Thursday evening.

Social Club Is Formed by Friends

A social club that promises to afford much pleasure for its members has been organized by a group of friends and neighbors in the district along West and Twelfth streets. The new club is to be known as the B-Square Embroidery club and the officers elected are Mrs. E. C. Chapman, president, and Mrs. C. E. Tyler, secretary-treasurer. The meetings are to be held on the second Tuesday of each month and will be devoted principally to needlework.

The organization meeting was held at the home of Mrs. Claud Daniels with an attendance of 21. The August meeting will be held at the home of Mrs. Crellin.

Glasses should be washed in a wooden bowl, as there is less danger of their being broken.

PHONE 602 FOR GROCERIES
FREE DELIVERY

We have the Melba Toast and Grape Fruit to use with the Hollywood Diet.

New Orange Honey
Pints 35c Quarts 65c

Use Fly Tox for Spray for Flies—We Have Found It to be the Best
Pints 65c Quarts $1.15

BEST FOODS MAYONNAISE
The Standard Dressing
½ Pints 25c Pints 45c Quarts 85c

Buy a 5-lb. can Thompson's Chocolate Flavored Malted Milk for..... $2.50

Powdered Junket, assorted flavors; makes an ideal dessert; per pkg. 15c

Johnson's Grocery
Free Delivery
Phone 602 281 Second Ave.

ANDERSON'S
"The Best For Less"
Phone 700 Free Delivery
210 East Ninth St.

FRESH LIMA BEANS 3 LBS 25c
NORTHERN ICED PEAS 2 LBS 29c
LARGE CUCUMBERS 7 FOR 10c
ICED LETTUCE 2 FOR 15c
CRAB APPLES Lug 85c
COFFEE Maxwell House 1-lb. Can 47c
PEP Kellogg's Hot Weather Cereal Package 10c
PARAWAX 3 LBS 25c
OLIVE MINCE "Albers" Sandwich Filler; per can 10c
CITRUS MACHINE SOAP Large Pkg. 35c

SATURDAY SPECIALS

KEEP KOOL
With Brownbilt Summer Footwear

Such as
Woven Sandals
Light Weight and Airy

White Slippers—cooler than closed shoes
Kid Slippers—With hand turn soles.
Cut Out Slippers or Ties, with arch support
House Slippers to change when at home
Light Colored Hosiery—and light weight

Let us fit you correctly in Shoes suitable for the weather—change shoes once or twice daily and enjoy the warm weather.

GOODBAN'S Brown bilt Shoe Store

241 Second Ave. Phone 117-J Upland, Calif.

It's Here
The New
Brunswick
Radio

HEAR IT —
You Will Like It

Selectivity — Tone — Quality

SWANNIE'S MUSIC AND ART SHOP
236 East Ninth Street
Phone 533

Guaranteed To Outwear Any Tire of Equal Value

THE NEW MILLER

Geared-to-the-road-Balloon was tested so thoroughly against all leading makes that we can make this unsurpassed guarantee.

The Miller Rubber Company is making this guarantee. As their Upland agent, we are passing this wonderful opportunity on to you. See national magazines for more detailed information.

REGARDLESS OF WHAT TIRE IS YOUR FAVORITE
The New Miller is Guaranteed to Surpass It—And to Give You More Service For Money Invested

GUARANTEE
We guarantee this tire to outwear any other tire of equal price when run under the same conditions.
THE MILLER RUBBER CO. of N. Y.
Akron, Ohio, U. S. A.

HAROLD L. HOWE
Tenth Street and Second Avenue
Upland

Local News Briefs

For quality building see H. A. Cooley, 550 Laurel Ave. Phone 65. 65tf

Mrs. J. P. King of Santa Ana is spending the week here as the house guest of her sister, Mrs. Mary Eckerman, 2247 Euclid avenue.

Mr. and Mrs. A. W. Burt of San Antonio Heights have been notified of the arrival of a new granddaughter, Florence Kathryn, born early Sunday morning, July 14, to Mr. and Mrs. Harold J. Burt of Bakersfield.

Mrs. George W. West, an experienced librarian, assisted with the work at the Upland library Thursday.

The P. H. McQuillen family have returned from a few days' stay at the mountain resort Wrightwood.

Dorsey Glover, employed at Flick's service station, is having his vacation and he and Mrs. Glover and family are spending the time at the beaches and other attractions and they may spend a few days at San Diego.

Mr. and Mrs. Wiley W. Mather and family were in Portland, Ore., early this week and were planning to go from there to Vancouver, B. C., according to a letter received by Fred E. Draper.

Mr. and Mrs. F. S. McKenna, San Antonio Heights, returned on Tuesday from a two weeks' motor trip which took them to Santa Barbara, Del Monte and San Francisco.

Mr. and Mrs. Arthur Winthrop Burt, Jr., and son Wallace, spent Monday here with Mr. Burt's parents, Mr. and Mrs. A. W. Burt of San Antonio Heights. The junior Burts were returning from a two weeks' vacation on their ranch at Paso Robles, and stopped on the way to their home in San Pedro.

Kodak Finishing at Brady's

DAILY SERVICE

Best work at lower prices—and with $3.00 in finishing we give a FREE ENLARGEMENT, (7x11 or 8x10).

EASTMAN AND AGFA FILMS

TRADE WITH BRADY

O. P. Brady
DRUGGIST
FINE PRESCRIPTION WORK.
UPLAND, CALIF.

BLANKETS REDUCED!

New Blankets On Sale

A large case of lovely, soft, part-wool Blankets for next Fall has just arrived. We have placed them on sale at the special price of **$4.95**, although they are new and a $6.00 value.

Beautiful Colors

These downy Blankets are featured in rose, blue, green, orchid, gray and orange plaids; they will harmonize with any bedroom set.

All Other Blankets 20% Off

Remnants

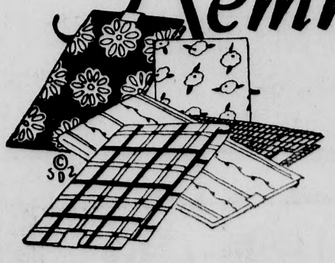

Short ends of Silk and Cotton goods left from the tremendous selling of yard goods.

Priced low for the sale, they carry an ADDITIONAL

20% Discount

HURRY! THE SALE ENDS SATURDAY NIGHT!

J. J. ATWOOD CO.

Mrs. Charles Foster of Riverside came over Wednesday evening to spend a few days with her parents, Mr. and Mrs. J. B. Leaman, West Tenth street.

$17 Day, Monday—One group of ensembles, dresses and coats. Also 20% discount on other stock all next week. Cless D. Grier Shop. 20-1

Mr. and Mrs. Robert Steele of Portland, Ore., who have been the guests of Mrs. Steele's brother-in-law, J. F. Richardson, and Mrs. Richardson, 890 Fifth avenue, left Wednesday to resume their tour of Southern California.

Mr. and Mrs. J. B. Ford left yesterday for an extended motor trip, going to the northwest, including sights in Oregon and Washington, including the Yellowstone park, visiting in Iowa and returning next fall on the southern route, through Arizona.

Mrs. L. E. Griffith, 767 Third avenue, and her mother, Mrs. H. A. Teeter, and brother, Arthur Teeter, have returned from a several days visit at Balboa and San Pedro. Mrs. Teeter and her son are here from Washington, Iowa, to spend the summer.

Mr. and Mrs. W. D. Barker spent Sunday and Monday with their son, Ralph Barker, and Mrs. Barker, and while there they had the pleasure of attending a meeting of Hermosa chapter, O. E. S., their "old home" chapter. Mr. Barker also enjoyed a round of golf with several of his Santa Ana friends.

Mr. and Mrs. J. L. Grahame and children, Lynette and Peggy, spent Thursday as the guests of Mrs. Ralph Myers, organist of the First Methodist church of Ontario, who is now staying at her cottage at Balboa. The Grahame family greatly enjoyed the trip to the beach.

Miss Elizabeth King has returned to the King cottage at Sunset beach after a visit the first of the week with Miss Lillian Clewett, San Antonio Heights. Miss Clewett had been the guest of Miss King at the beach for several days, the two coming to Upland Sunday.

Miss Ena Hawthorne and her house guest, Miss Florence Armstrong of San Diego, a teacher last year in the Upland grammar school, and Miss Helen Hilty were guests over the week-end of Miss Mary Hill at the Hill cottage at Laguna Beach. Miss Armstrong had gone down Wednesday and she returned here with the others to complete her visit with Miss Hawthorne.

Mr. and Mrs. John C. Rhodes of Visalia, where Mr. Rhodes is connected with the Bank of Italy, are spending their vacation in Southern California. Mrs. Rhodes is better known in Upland as Miss Monica Huxtable, and she and Mr. Rhodes have been guests of her brother, Milton Huxtable and Mrs. Huxtable, and also of her aunt, Mrs. C. H. Bentley, in Ontario. From here they will go to San Diego and other points.

John McHenry of Springfield, Ill,. arrived about 10 days ago for a brief visit with his uncle and aunt, Mr. and Mrs. Thomas Nisbet, and is now a flying cadet at March field. Mr. McHenry graduated this spring from the University of Illinois, where he was president of the aviation club. He was one of a limited number of university men to receive a government appointment to March field.

Mrs. A. W. Burt is looking forward to a brief visit next week from her brother, Louis C. Smith, an attorney of Boston, and secretary-treasurer of the National Archery association. He is coming to attend a four-days national archery tournament at Santa Barbara and en route will stop here one day. Mrs. Burt may go to Santa Barbara during the tournament. Mr. Smith's daughter was national woman's archery champion for seven years.

John Russell Leaman of Lancaster, Pa., who is here visiting his uncle, J. B. Leaman, and family, and who is an organist and pianist of note, will give a piano concert over the Pomona radio station tonight from 9:30 to 10 o'clock. Also for half an hour beginning at 10 o'clock he will be accompanist for Mrs. Ralph Byer, who will give a vocal program. Mr. Leaman gave a concert over this station on June 8 and it is by special request of many who heard him then that he is to appear tonight.

Through the courtesy of the new Fox Riverside theater at Riverside the News Guy and family were extended the privilege of a tour through all departments of that elegant amusement house and to attend the program Wednesday evening. This theater has been in operation only about six months and is one of the show places of Riverside. We were conducted through all departments of the building — from the projecting room to "back stage" and an attendant explained the workings of all departments.

Mrs. Tracy Morris and children are spending a few days at Big Bear, being taken there last night by Mr. Morris, who returned to Upland this morning.

Mr. and Mrs. Harry B. Harlow went to San Pedro today to meet their son, Hal Harlow, who is returning on the City of Honolulu from a three weeks' trip to the Hawaiian Islands.

Dr. and Mrs. W. R. Farmer, 440 Campus avenue, have as their P. S. Reese of Los Angeles. Dr. guests for the week Dr. and Mrs. Farmer and Dr. Reese were classmates when attending school.

George H. Crill, 2239 Euclid avenue, left today for Monroe Center, Ill., his former home, where he will visit relatives and friends. Mr. Crill expects to be away for several weeks.

Mr. and Mrs. F. W. Palmer and Mr. and Mrs. J. Emory Sargent drove down to the Palmer cottage at Balboa Tuesday evening. Mrs. Palmer and Mrs. Sargent stayed over while the men came back early Wednesday morning.

Mrs. A. J. Beatty of Pittsburgh, Pa., who is here visiting her daughter, Mrs. David L. Vasbinder, accompanied by Mr. Vasbinder, went to Los Angeles Monday to spend the week with her sister.

Dr. and Mrs. Claude P. Mengle motored to Long Beach Sunday and were joined there by Mrs. Mengle's mother, Mrs. Charles Olcott of Alhambra, and the three went on to Los Angeles where they attended the theater.

Mrs. A. H. Stull and her son-in-law and daughter, Mr. and Mrs. Oris Heinauer, motored down to Oceanside Sunday and enjoyed a beach picnic. They returned by the inland route and stopped for a time at Lake Elsinore.

Mr. and Mrs. I. H. Jellison and family are enjoying a few days' vacation at Big Bear lake. Clifford Jellison, who suffered an attack of the influenza last week, has recovered, and he left for the resort today.

Mr. and Mrs. H. N. Sholl of Hot Springs, S. D., who have been guests in the W. E. Kelsey home, 333 Third avenue, and also in the Elmer Fetrow home, 257 First avenue, will leave tomorrow for other points in Southern California.

Mrs. L. H. Jorgensen, assistant librarian of the Upland public library, is enjoying a two weeks' vacation. Leaving Sunday, she went to Long Beach for two days and she is now at the Los Angeles county playground, and next week she will spend with her daughter at Fillmore.

In a letter received this morning by W. E. Kelsey, the Rev. and Mrs. James A. Stavely, who have been visiting their daughter in Mt. Holly, N. J., state they probably will have turned their steps westward and homeward by the time the letter should have reached here.

The Rev. and Mrs. Joshua Bacon, 266 Campus avenue, are enjoying a visit this week with their son, William E. Bacon, who has returned from a two months' trip to northern California and Oregon and stopped here to see his parents before going on to his home in San Diego.

Miss Marjorie Tilden, who is in training at the Seaside hospital at Long Beach, is home for a two weeks' vacation with her mother, Mrs. Clara Tilden, 235 Campus avenue, and her sisters. Miss Pauline Tilden of the Upland Telephone office, is also taking a vacation and the two sisters expect to spend a few days at the beaches next week.

The most recent letter received by Mrs. S. G. Moore from her son, Harold Moore, who with Kenneth Sikes is making an automobile tour of the north and east, stated the boys were at Niagara Falls and having the time of their young lives. They were headed for New York and are likely sightseeing in the metropolis at this time.

Upland friends of the Harry Doll family who lived in Upland last year, received word today that Mr. Doll had been very painfully injured by a falling rock while working on the San Gabriel canyon dam. Mr. Doll was taken to the hospital in Los Angeles but the extent of his injuries have not yet been determined, although it is known he was severely bruised.

J. E. Sargent of the Upland Lumber and Milling Company, left this afternoon for Balboa, where he will be joined by Mrs. Sargent, who is a guest there at the F. W. Palmer cottage, and they will go on to San Diego, where they will attend the convention of the southern division of the California Retail Lumbermen's association being held in the southern city. The Sargents will return home on Sunday.

FUNERAL HELD FOR REV. PAUL WRIGHT

Well-Known Pastor of Ontario Christian Church Dies Late Tuesday

The Rev. Paul E. Wright, pastor of the Ontario Christian church, and one of the most widely known ministers in the valley, died Tuesday at 5:30 p. m., at his home, 121 North Fern avenue, after an illness that had confined him to his home for more than a year.

The Rev. Mr. Wright was born in Sweet Springs, Mo., in 1876 and had been in California about 18 years. He served two pastorates, one in Santa Ana and one in San Bernardino and at the outbreak of the war he went overseas with the Y. M. C. A. and remained throughout the war. Since 1921 he had been pastor of the Ontario church.

He is survived by his wife and two daughters, Lois Wright of Ontario and Mrs. Elizabeth Spangler of Los Angeles; and a son, Paul, of Ontario. He also leaves four sisters in other cities.

Funeral services were held this afternoon at 4 o'clock at the First Christian church, which was erected largely through his efforts, the Rev. Frank Dowling and the Rev. Fred Carter officiating. A quartet composed of William Rohrig, Alex Emlsie, W. E. Benton and Edward Middough sang several beautiful numbers and Charles Ross sang a solo, and also sang at the services at the grave. The pall-bearers were selected from the church official board and from the Community Bible class, which the departed pastor organized. Members of the Ontario-Upland Ministerial association were honorary pall-bearers. Interment was made in Bellevue cemetery.

The Richardson funeral conductors were in charge of the arrangements.

GUESTS OF THE BOWMANS LEAVE ON LONG TRIPS

John B. Lund, who with Mrs. Lund and their daughter Kathryn has been visiting the past two months at the E. A. Bowman home on Second avenue, left on Wednesday for Canada. Mrs. Lund, who is a sister of Mrs. Bowman, and her daughter will leave Saturday, July 20, for an extended visit in New York, going by way of the Panama canal. While in the east they will make numerous trips, going to Boston, Cape Cod, Detroit and Chicago. The Lunds reside in San Francisco.

The First National Bank of Upland

Upland, California

For three or four years public demand in investments has run largely to common stocks with a consequent lower demand and lower prices on the fixed income securities such as bonds and preferred stocks.

This has finally resulted in common stocks selling at twenty or thirty times their yearly income instead of the old basis of ten times.

Indications point to a change in style and we believe that bonds are coming back.

Mr. and Mrs. Tom Brooks, who have been visiting Miss L. Littooy, left Thursday for Grant's Pass, Ore., where they will reside. They formerly lived at Monrovia.

Friends will be interested in the announcement from the San Antonio Community hospital of the birth Thursday of a fine daughter to Mr. and Mrs. Herman Hess, Twentieth street and San Antonio avenue.

Mr. and Mrs. Roy L. Taunton (Miss Rohma Wisely) returned Wednesday from their two-weeks' honeymoon motor trip through the northern part of the state. Thursday they went to Anaheim to visit Mr. Taunton's sister and will return here this evening, remaining a few days with Mrs. Taunton's mother, Mrs. Robert Wisely, on Washington boulevard, while they are arranging their home in Los Angeles. Mr. Taunton is a civil engineer with the Southern California Edison Co.

The Rev. Zelah J. Farmer and daughter, Miss Lela, of 171 Third avenue, were in Long Beach Tuesday on business in connection with the estate of the late Rev. Adam Yingst, whose home was on Washington boulevard this city.

J. M. Daugherty, of the Heinecke Lumber company on East Ninth street, and Mrs. Daugherty will attend the Southern district convention of the Retail Lumbermen's association at San Diego tomorrow. They expect to return Sunday.

In honor of Mrs. Victor Richardson and daughters, Misses Barbara and Judith, of Seattle, Wash., who have been guests of their cousins, Mr. and Mrs. W. H. Rupp, Alta Loma, and Mrs. R. C. Williams, Upland, and other relatives here the past week, Miss Elizabeth Ruth entertained with a charming dinner party Wednesday evening at her home in Ninth avenue, Upland.

"Soul Satisfying Sodas" by the Commander

The kids are not so hard to please—but they KNOW what they want. If you could stand behind

Mac's Fountain of Youth

and see the Miles of Smiles created by the enthusiastic Youth of this Friendly Community you'd apply for a Job on The Trusty Crew—at this Soda Shrine.

Appreciative age—ardent adolescence and Flaming Youth sit down at our grand old Mahogany Bar in cool comfort and satisfy their YEN for artistic Eats and Soul-Satisfying Sodas——Hail! Hail! The Gang's All Here!

About This Perfection Ice Cream ---

It's a specially made Catering Ice Cream—containing about seventeen per cent pure butter fat from sweet cream—contains no stiffening filler—but daintily flavored with fruits and syrups. It is a MASTER PRODUCT costing considerably more than commercial Ice Creams, but gratifying our desire to cater to quality and service—rather than quantity and price.

—MAC SAYS SO!

Hot weather brings out the Big Cold MUGS. Let out your Belt and prepare to ride these Schooners.

A Jardinere of MAC'S ROOT BEER—for a Jitney.

—MAC SAYS SO!

Summer Candy, Too ---

Delicious, Tasty—Intriguing—and yet it's Candy that you can cart around without having it melt BEFORE it gets in your Mouth. Pound boxes for 39 Cents!

Cheerfully yours,

MAC THE MEDICINE MAN, Inc.

—and—

HIS TRUSTY CREW

A Friendly DRUG STORE in a FRIENDLY COMMUNITY

CONSERVATION OF WATER TOPIC FOR FOUR ADDRESSES

State Experts Coming Next Month For Demonstrations in Orchards

Four lectures and demonstrations on the problem of "Water Conservation in the Orchard" will be delivered in this district next month by J. B. Brown of the State Agricultural Extension Service; A. L. Campbell, another state official, and other speakers, it was announced today by E. M. Barkow, president of the Alta Loma Community club, which is sponsoring the educational series.

Dates for the lectures follow:

August 22, in the morning, at Etiwanda.

August 22, in the afternoon, at Alta Loma.

August 23, in the morning, at Cucamonga.

August 23, in the afternoon, at Upland.

Places for the programs will be determined when it is learned what ranchers will be irrigating at the scheduled time, as it is the plan to be on a grove where the actual use of water is underway, Mr. Barkow said.

The general theme of orchard practice and the duty of water in the fields will be considered. Other points to be considered are the amount of time needed for penetration in various types of soil and methods of making water do its work in the shortest time.

In this district two weeks ago, Mr. Brown realized the urgent need for water conservation and he offered to return here and give the growers the benefit of his study in improved methods of using water, Mr. Barkow explained.

Within a short time, places for the demonstrations and lectures will be selected and announced by Mr. Barkow.

Cucamonga Items

Bridge Party Delightful

While members of the Alta Loma Community club met in their regular monthly session at the club rooms in Lomita drive on Friday evening Mrs. Herbert T. Blake was hostess to the ladies, entertaining most delightfully with three tables of players at her attractive new home in Amethyst street. As the game progressed toward the end of a perfect day, the ladies were joined by "friend husbands," adjourning from the club, when the hostess served a tempting collation to her guests.

Henry Albert, Sr., who with his son, Henry, Jr., and daughter, Miss Mary Albert, are journeying by auto cross country to the Atlantic coast, write home folks that they are meeting with a number of unforeseen delays en route, due to heavy storms and floods in the midwest. At the present time they were marooned at Hutchison, Kas., for several days, the town being under water from the high floods. Hotel guests were confined to their upstairs quarters, sending out by boat for their meals.

A delightful family picnic and reunion was held at Ganesha park Tuesday evening in honor of Mrs. Victor Richardson and her two daughters, Misses Barbara and Judith, who are touring the coast from Seattle, Wash., and have been guests since Saturday at the home of their cousins, Mr. and Mrs. W. H. Rupp and daughter, Miss Marybelle, of Baseline avenue.

Mr. and Mrs. Geo. Keyes, Jr., and daughter, Earline of San Fernando were week-end guests of their parents, Mr. and Mrs. Geo. E. Keyes, who with their daughter, Miss Helen, and her house guest, Miss Florence Chambers of Fullerton, arranged a delightful outing in the cool shadows of Lytle Creek canyon, where they enjoyed a picnic dinner Sunday.

Interesting word is being received by home folks from those touring Europe this summer, Miss Harriet Wikoff, daughter of Mr. and Mrs. Chas. B. Motsinger, who left last April for Paris, France, being now on her way to Russia with her party, after two weeks spent visiting friends in Vienna and stopovers previously in Switzerland and southern Germany. Miss Wikoff and her companion, Miss Kate Smith of Los Angeles, are taking in all points of interest and will visit a number of the important cities in Russia, before making their way leisurely into northern Germany. Mrs. Wayne E. Morse, who departed June 22 on the S. S. Majestic for France, reached Paris safely with her party, the Wark tours, where they enjoyed everything of interest, historic and otherwise, and the latest word received was that the party had reached Rome, Italy.

Ladies' night will be held as usual this Friday evening at the Alta Loma Community club rooms with the entertainment committee, Mr. and Mrs. Glenn Hubbard and Mr. and Mrs. Ray Lawyer, arranging for a 7 o'clock supper.

Mr. and Mrs. Glenn Hubbard, Alta Loma, expect to move to San Juan Capistrano as soon as they secure a home at or near that place. They will teach at Capistrana the coming year, Mrs. Hubbard, who is an accomplished director of music, and recently resigned from a Pennsylvania college to join Mr. Hubbard in California, will be instructor of music at the junior high school.

Etiwanda News

Mrs. Mary W. Kemp, who in company with her daughter and son-in-law, Mr. and Mrs. Henry Jacques of Van Nuys, returned on Sunday from a two weeks' tour of northern California, spending a week and one-half at June lake and the rest of their time at Yosemite.

Mrs. Nellie Shorey and little daughter, Dorothy Ray, spent a few days in Long Beach with their friends, Mrs. Leslie Gibbeson and daughter, Jackie.

Mrs. W. G. Pearson and daughter-in-law, Mrs. J. R. Pearson, and sons Jimmie and Richard, left today for Big Bear, where they will spend a week or so.

Mr. and Mrs. C. W. Greenlee and son Clyde, of Glendale, spent their week-end at Big Bear as guests of Mr. and Mrs. John Scott and family. They will remain for a few days in Etiwanda visiting friends.

Mr. and Mrs. George Utman and Mr. and Mrs. Sam Knight of Riverside returned from a two weeks' tour of the northern part of the state.

Mrs. Rena Francis' sister-in-law, Mrs. Annie Belden, of Sawtelle, passed away Sunday after a long illness.

Mrs. H. L. Seaman and children, Majorie and Richard, are guests at the home of Mr. and Mrs. W. Hutton.

Charles Donnelly, horticulturist inspector, attended the funeral of Mr. Christianson, horticulturist inspector of Victorville. Mrs. Donnelly and children spent the afternoon with Mr. and Mrs. H. L. Burband of Cajon.

Mr. and Mrs. Lynn C. Layton and sons, Lawrence and Wayne, of Southgate; Mr. and Mrs. Ernest Layton and son Glen, of Santa Ana, spent Sunday at the home of Mr. Layton.

Miss Mary Helen McCorkle of Cucamonga, Miss Ellen Roe and Miss Eleanore Werner spent Tuesday with Miss Annie Mae Layton.

At the Churches

UPLAND UNION CHURCH SERVICES
Methodist and Presbyterian

The Union services of Upland Methodist and Presbyterian churches will be held in the Methodist church Sabbath morning at 11 o'clock. The pastor of the Presbyterian church in charge. The evening service will be in the Chaffey outdoor theater. This service is to meet at 6:30 Sabbath evening. Dr. Gifford Gordon, world renowned speaker, is to address the meeting. Good music assured.

The Sabbath schools and Young people's meeting will be held in the different churches as usual.

Union Prayer meeting Wednesday evening at 7:30. Mr. S. M. Love provides the leader. Meeting in the class rooms of the Methodist church.

Church Directory

FIRST MENNONITE CHURCH
Campus and Washington Blvd.
A. Donald Minton, Supply Pastor

Services at this church for next Lord's Day will be as follows:

9:30, Sunday school; classes for all.

10:30—Morning worship, subject: "The Lost Christ."

7:00, Christian Endeavor meetings.

7:45, Evening service, subject: "Graves and Gardens."

Come and sing with our chorus choir. Special music.

BRETHREN IN CHRIST CHURCH
Home of Beulah College
B. M. Books, Minister
H. G. Brubaker, Associate

The subject as announced for 11 is "Hearing and Thinking," by Eld. Charles Engle.

The minister will speak at 8:10 on the seventh chapter of Revelation.

Sunday school, 9:30.

Young People's and Junior Leagues all meet at 6:30.

Wednesday prayer hour, 7:30.

Early prayer at the church, 6:30.

Everybody welcome.

FIRST CHURCH OF CHRIST, SCIENTIST
Corner Euclid Ave. and G Street, Ontario

Sunday morning service at 11 o'clock.

Sunday school at 9:30.

Wednesday evening meeting at 8 o'clock.

"The Lord is my strength and song, and is become my salvation. I shall not die, but live, and declare the works of the Lord." These joyous affirmations of the Psalmist constitute the golden text in the lesson-sermon on "Life" Sunday in all Churches of Christ, Scientist, branches of The Mother Church, The First Church of Christ, Scientist, in Boston, Mass.

The lesson-sermon consists of Scriptural selections and correlative passages from the Christian Science textbook, "Science and Health with Key to the Scriptures," by Mary Baker Eddy.

A citation from the gospel of Luke narrates this incident: "And, behold, a certain lawyer stood up, and tempted him, saying, Master, what shall I do to inherit eternal life? He said unto him, What is written in the law? how readest thou? And he answering said, Thou shalt love the Lord thy God with all thy heart, and with all thy soul, and with all thy strength, and with all thy mind; and thy neighbor as thyself. And he said unto him, Thou hast answered right: this do, and thou shalt live."

One of the correlative passages from Science and Health relates the experience of Mrs. Eddy in these words: "The author has healed hopeless organic disease, and raised the dying to life and health through the understanding of God as the only Life."

Auto Drivers Gain 27,000 in Month

Licensed automobile operators in California are increasing at the rate of 27,000 every month, according to reports reaching the Automobile Club of Southern California.

Over 140,000 applicants for censes have been examined traffic officers during the past months proving again that C fornia is still far from the "pc of saturation," either in mo vehicles or their operators. those inspected, 137,740 were g en licenses while 4,600 others w rejected for various reasons.

Remember!

See me before you refinance your home. You will not regret it.

The Equitable Plan is the best in the United States —6% loans, no loan commission, escrow or title charges, and your home FREE OF ALL DEBT for your beneficiary if you should die before the loan is paid up.

Will gladly come and see you. Call me up.

J. LYNWARD GRAHAME
"The Equitable Man"
337 Second Avenue
Phone 221—Res. Phone 538

FLOWERS FOR ALL OCCASIONS

Remember
Our Flowers
By Wire Service

GRAVES FLORISTS
309 East I St.
Phone 1200
ONTARIO

PROFESSIONAL DIRECTORY

CHIROPRACTORS

O. A. THOMPSON
Chiropractor
Phone 18
Upland, California
Hours: 9 to 12—1 to 5

OPTOMETRISTS

G. B. WITMAN
Optometrist
226 Second Ave., Phone 453
Upland, Calif.

SIX GOOD Reasons

why you should buy the new Ford car

Vibration-absorbing engine support

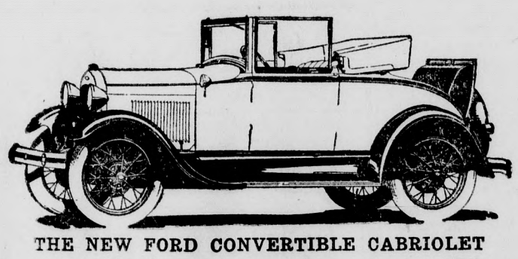

THE NEW FORD CONVERTIBLE CABRIOLET

Triplex shatter-proof glass windshield

Four Houdaille hydraulic shock absorbers

55 to 65 miles an hour

Silent, fully enclosed six-brake system

Typical Ford reliability and economy

ALL of these features combine with smart, low body lines and a choice of beautiful colors to make the new Ford an unusual value at a low price. Call or telephone for a demonstration.

Note these low prices —

Roadster	Phaeton	Business Coupe	Tudor Sedan	Coupe
$450	$460	$525	$525	$550

Sport Coupe	Fordor Sedan
$550	$625

(All prices f. o. b. Detroit, plus charge for freight and delivery. Bumpers and spare tire extra.)

Chas. E. Puckett Co.

308 Second Avenue
UPLAND
Phone Upland 28

320 East "A" Street
ONTARIO
Phone Ontario 142

Klimes Semi-Annual Summer Clearance Sale

Genuine Reductions, 20 to 50%

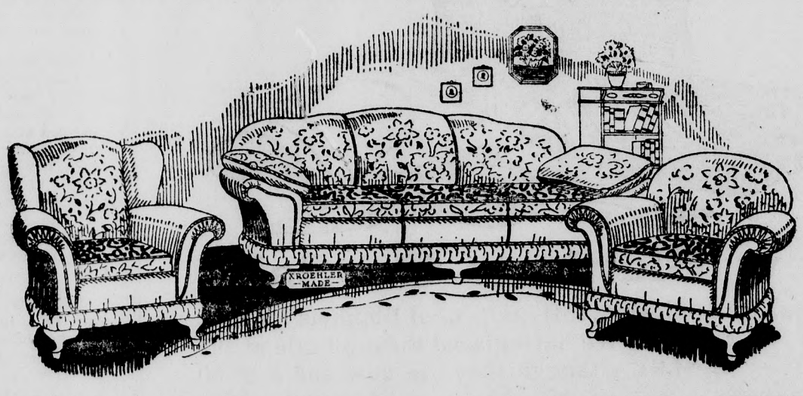

Two-Piece Kroehler Pillow-Arm Living Room Suite, $229.50

Davenport and Highback Chair (Club Chair may be had if desired). Formerly priced at $287.50. This is one on the hundreds of bona-fide reductions!

Extra Special 2-Piece Wool Mohair Suite— Davenport and Chair, $98.75

Guaranteed construction throughout. Neatly tailored. Reversible cushions. Easily worth $137.50. Only three sets available at the reduced price.

Genuine Angora Mohair 2-Piece Suite, $86.25

Davenport and Low Back Chair; reverse cushions, Serpentine front, double back; guaranteed construction. See this suite!

HUNDREDS OF OTHER OUTSTANDING BARGAINS IN EVERY DEPARTMENT

We Take in Your Old Furniture on New—Convenient Terms Can Be Arranged!

KLIMES FURNITURE CO.
231-233 N. Euclid Ave. Ontario, Calif.

Merchants Seeking Revenge Over Growers In Base Ball Game Tonight

ATISTICS SHOW CKERS FAVORITE N CRUCIAL GAME

ence Bringle to Twirl gainst Dean as Teams Meet Second Time

nus Jake Voth, one of the best ers in the Upland Night base- eague, the Upland Merchants tonight seek revenge against Upland Lemon Growers ath- club.

e Growers' league-leading ag- ation has yet to be conquer- nd the battle on the junior school grounds at 7:30 o'clock ht will be a battle with that purpose in view.

rence Bringle, who has been ng his own in good fashion Voth injured his foot in a t game, will be pitted against ert Dean, rated as a top er in the West End.

tistics show the Growers have e edge and Enos Leaman, ager, is confident that his oiled machine will be ready fset the stiff competition.

J. Linkey, Merchants execu- would be feeling a little bet- f he had Voth to rely upon, nevertheless he declares his are all primed for the grand e of ball and bat.

rk Bailey, known for years is stellar playing, may be in line-up with Linkey's team, to offset this strong addition e Duncan is scheduled to his familiar post at short-

hen these teams met earlier in season, the Growers took the melee by one score.

LEAGUE STANDING

	GP.	W.	L.	PC.
Lemon Growers	6	6	0	1,000
Merchants	5	3	2	.600
Woodmen	6	3	3	.500
O-K Club	7	3	4	.429
Cucamonga	6	2	4	.333
Etiwanda	8	2	6	.250

LEADING BATTERS

	AB.	R.	H.	PC.
J. Grafola, Eti.	9	4	6	.667
R. Cornelieus, L.G.	3	3	2	.667
G. Krick, Cuca.	25	11	14	.560
H. Wilks, Cuca.	30	10	12	.400
Watten'ger, Cuca.	20	4	8	.400
R. Provine, L. G.	10	3	4	.400
H. Dean, L. G.	28	12	11	.393
L. Hirschler, L. G.	29	6	11	.379
J. Scott, Eti.	8	2	3	.375
L. Ingram, L. G.	27	14	10	.370
Cunningham, W.	30	9	11	.367
T. MacLaren, L. G.	22	11	8	.364
J. Kermott, W.	27	4	9	.333
D. Meek, L. G.	30	10	9	.300
M. Brown, L. G.	10	1	3	.300
H. Beckner, O-K	20	6	6	.300
H. Anderson, W.	30	8	9	.300
O. Heinauer, W.	20	3	6	.300

HOME RUNS

W. Cunningham, Woodmen	3
R. Thompson, Merchants	2
C. Myers, O-K Club	2
D. Meek, Lemon Growers	2
L. Ingram, Lemon Growers	2
H. McMasters, Merchants	1
H. Zenz, Merchants	1
D. Decker, Merchants	1
L. Hirschler, Lemon Growers	1
H. Dean, Lemon Growers	1
C. Duncan, Lemon Growers	1
G. Campbell, Lemon Growers	1
J. Dean, Lemon Growers	1
Cornelius, Lemon Growers	1
E. Bice, Woodmen	1
B. Andreas, Woodmen	1
Seguin, Woodmen	1
J. Joines, O-K Club	1
E. Wright, O-K Club	1
H. Beckner, O-K Club	1
G. Krick, Cucamonga	1
G. Goshert, Alta Loma	1
B. Hall, Alta Loma	1
Colombero, Etiwanda	1

STRIKE-OUTS

E. Bice, Woodmen	66
H. Dean, Lemon Growers	49
H. Hively, Alta Loma	34
J. Voth, Merchants	34
C. Bringle, Merchants	17
C. Myers, O-K Club	18
H. Evans, Cucamonga	13
G. Krick, Cucamonga	8
H. Horsch, O-K Club	7
L. Loch, O-K Club	6
Brownless, Etiwanda	6
Kemp, Etiwanda	5
F. Wattenberger, Cucamonga	3
J. Dean, Lemon Growers	3
O. Heinauer, Woodmen	1

ow Opposing Batters Rank

owers—	AB.	R.	H.	PC.
ornelius	3	3	2	.667
rovine	10	3	4	.400
ean	28	12	11	.393
irschler	29	6	11	.379
ngram	27	14	10	.370
acLaren	22	11	8	.364
eek	30	10	9	.300
rown	10	1	3	.300
hugart	31	8	8	.258
ampbell	10	5	4	.217
uncan	5	2	1	.200
eichert	23	8	4	.174
Dean	12	4	2	.167
herbak	14	2	1	.071
ee	1	0	0	.000
erchants—	AB.	R.	H.	P.C.
ottwald	21	4	6	.286
cMasters	25	4	7	.280
ichti	22	2	6	.273
enz	21	4	4	.190
oth	13	1	2	.154
agner	14	1	2	.143
ecker	23	6	3	.130
ane	8	3	1	.125
ringle	8	2	1	.125
hompson	19	4	2	.105
lmquist	15	3	1	.067
rantz	5	0	0	.000
ailey	2	2	0	.000

CAMONGA TAKES O-K CLUB BATTLE

en Run Lead in First Is oo Much For Local Team to Overcome

our walks and four hits that ght in seven runs for Cuca- ga in the first inning were too h of a handicap for the O-K to overcome in Wednesday t's game, which Cucamonga by a 5 to 12 score.

eorge Smallwood, new O-K er, passed the first three men ce him, Watson singled, then ave a walk to Goshert. After w more plays, Cecil Myers e in from center field, but be- he could retire the visitors, n runs were checked in. Four counters came in the sec-

ery Wright headed off some ble hits by fast work in ing flies. Myers and Johnny started a short-lived rally in eventh with two hefty hits into center field.

e box score:

camonga—	AB.	R.	H.	E.
d, 2b	4	1	0	0
onillas, c	4	1	0	0
mond, cf	5	2	2	1
aid, 1b	2	2	0	1
on, 3b	3	2	0	0
ert, ss	3	2	1	0
ks, rf	4	2	3	1
s, p	4	0	2	0
rs, cf $	4	0	0	2
	33	12	8	5
K Club—	AB.	R.	H.	E.
er, c	5	0	0	1
ht, 1b	[illegible]	[illegible]	[illegible]	[illegible]
, ss	[illegible]	[illegible]	[illegible]	[illegible]
s, cf and p	[illegible]	[illegible]	[illegible]	[illegible]
r, 3b	[illegible]	[illegible]	[illegible]	[illegible]
Swindells, 2b	5	0	2	0
Glover, lf	4	0	0	1
Smallwood, p	0	0	0	0
Beckner, cf	4	0	2	0
Bigely, rf	4	0	1	1
	39	5	10	5

Score by innings—

Cucamonga:				
Runs	740	000	100	—12
Hits	411	110	010	— 9
O-K Club:				
Runs	000	003	200	— 5
Hits	000	003	122	— 8

Summary—2-base hits, Goshert; struck out: by Evans 4, by Smallwood 0, by Myers 2; base on balls: off Evans 4, off Smallwood 4, off Myers 2; left on bases: Cucamonga 3, O-K Club 10. Umpirers Cook and Nichols; Scorer, Richard Ledger.

Anderson Reports on Fruit Fly Inspection

That every effort is being made by the county horticultural inspectors to detect any presence of the Mediterranean fruit fly here was indicated today in a statement by J. Fred Anderson, local inspector, that reports are made on inspections and sent to J. P. Coy, county horticulturist, every day. Such a system is being followed in all parts of the state.

The fly has not been found outside of Florida except in one instance when some Florida fruit, in another state, was found to be infested, Mr. Anderson said.

CLASSIFIED ADVERTISING

CLASSIFIED RATES

5c per line each insertion. Count five words to the line. Minimum charge for first insertion, 25c for 5 lines or less.

In order to avoid expense of bookkeeping on small amounts, classified ads should be paid for when ordered.

For Sale

ACRE HOMESITES
A FEW CHOICE ACRES at $750 each; easy terms; homes financed. Harford Phillips, Subdivider, Arrow Highway at Central. 19-3

FOR SALE—Milk and Grain-fed Squabs, 50c each, dressed and delivered. Please order early. Phone 8726-R-5, Allen's Squab Ranch, W. 21s St., Upland.—4tf

FOR SALE—Barred Rock Chicks, Blackberries, New Potatoes, and we do Caponizing. Phone Ontario 8707-J. 15tf

Poultry and Rabbit

Supplies; Coal, Wood and Coke; standard grades of Feed and Grain. Phone orders given prompt attention. Phone 240. W. S. Coffin Transfer and Feed Store, 205 East A Street, Upland 31tf

WE BUILD HOMES NOT MERELY HOUSES AT COLLEGE HEIGHTS ACRES
ANOTHER ONE just completed which we would like for you to inspect, a beautiful modern stucco home of five rooms, with one-half acre lot, priced at $4750. There is real value in this property. Another one is nearing completion, is priced at only $3500, and is worthy of your consideration. Drive to tract office on Arrow Highway at Central for details.—Harford Phillips, Realtor and Subdivider. 19-3

FOR SALE—Seven room House on Euclid avenue, north of 18th St. Call Allan Barr, Upland 84 19-2-x

Rent

FOR RENT—Unfurnished house for two; adults only; good location. 490 Euclid avenue, phone Upland 231-W. 14tf

FOR RENT—Cool, comfortable flat, first floor, private bath, shady lawn. Phone Upland 162. 13tf

FOR RENT—Garage, 18x24 ft., cement floor, $1 per month for one car, $2 for two cars; located on Fifth Ave., between "G" and 11th St. Phone 520-J at 1 p. m. 5tf

Miscellaneous

ALLEE'S TAXI SERVICE—Any place, any time. Phones: Day, 510; Night, 664. 6tf

FOR FUR WORK — See Mrs Sampson, 268 First Ave. Phone 268-W, Upland. 27tf

Wanted

WANTED—White Leghorn Pullets, 4 months or older, any number up to 500. Phone Upland 8732-J-1. 20-2x

WANTED—Laundry work at my home. Phone Upland 213-R. 20-1

"Mac" Addresses Corona Rotarians

Mac The Medicine Man, prominent member of the Upland Rotary club, was over to Corona last Friday and addressed the Rotarians of that city. Speaking of his talk the Corona Daily Independent says:

"P. H. McQuillen, well-known Upland druggist, was the principal speaker before the regular Friday noon meeting of the Rotary club yesterday and stressed the importance of community friendship made and enlarged through the effective work of such service clubs as the Rotary. His talk was interspersed with bits of humor and satire and the address was enjoyed by a large gathering of club men, including several visiting Rotarians from out of town, as well as other guests of the club."

Citrus Shipments Last Week 127 Cars

The shipments of citrus fruits by the O. K. Exchange last week totaled 127 cars, which is a good volume for this season of the year, and Manager Harry Harlow estimates about the same amount will go out this week. Last week's shipments consisted of 17 cars of Valencia oranges, 99 cars of lemons and 11 cars of grape fruit. The price on lemons continues good and likewise the demand.

RELIEF FROM CURSE OF CONSTIPATION

A Battle Creek physician says, "Constipation is responsible for more misery than any other cause."

But immediate relief has been found. A tablet called Rexall Orderlies has been discovered. This tablet attracts water from the system into the lazy, dry, evacuating bowel called the colon. The water loosens the dry food waste and causes a gentle, thorough, natural movement without forming a habit or ever increasing the dose.

Stop suffering from constipation. Chew a Rexall Orderlie at night. Next day bright. Get 24 for 25c today at the nearest Rexall Drug Store.—Mac the Medicine Man.

NOTICE OF ASSESSMENT

No. 27

Notice is hereby given that at a special meeting of the Board of Directors held on the 13th day of July, 1929, an assessment of Five Dollars ($5.00) per share was levied upon the subscribed capital stock of the Corporation, payable immediately to the Secretary of said Company, at its Office in The First National Bank Building in the City of Upland, State of California.

Any stock upon which assessment shall remain unpaid on the 20th day of August, 1929, will be delinquent and advertised for sale at public auction and unless payment is made before will be sold on Tuesday, September 10th, 1929, at 10:00 a. m., to pay the delinquent assessment, together with costs of advertising and expenses of sale.

BY ORDER OF BOARD OF DIRECTORS,
H. S. WILSON, Secretary.
20-4F

NOTICE OF TRUSTEE'S SALE

Loan No. 768

WHEREAS, W. C. MARK and ANNIE L. MARK, husband and wife, heretofore executed and delivered a certain Deed of Trust, dated February 8, 1928, to J. O. HENDERSON, as Trustee, to secure the payment of one Promissory Note to PACIFIC STATES SAVINGS AND LOAN COMPANY, a corporation, and also all other indebtedness agreed by said Deed of Trust to be secured, which said Deed of Trust was recorded in the office of the County Recorder of the County of San Bernardino, State of California, in Book 322 of Official Records, at page 319; and

WHEREAS, default having been made in the payment of said Promissory Note according to its terms, PACIFIC STATES SAVINGS AND LOAN COMPANY, the owner and holder of said Note and Beneficiary under said Deed of Trust, recorded on March 29, 1929, in the office of the County Recorder of the County of San Bernardino, State of California, in Book 486 of Official Records, at page 77, a notice of breach and of its election to cause all of the property under said Deed of Trust to be sold to satisfy the obligation thereunder; and

WHEREAS, more than three months have elapsed since said recording of said notice of breach and election to sell, and said PACIFIC STATES SAVINGS AND LOAN COMPANY has demanded that the undersigned, as substituted Trustee, sell the property included in said Deed of Trust, pursuant to the terms thereof and the provisions of the law;

WHEREFORE, NOTICE IS HEREBY GIVEN, pursuant to said demand and the terms of said Deed of Trust, that the undersigned, as substituted Trustee thereunder will, on the 1st day of August, 1929, at 10:00 o'clock a. m., at the front steps of the residence situated on said property, sell without warranty, at public auction, to the highest cash bidder, as an entirety, all of the property covered by said Deed of Trust. The property herein referred to and which will be so offered for sale is described as follows:

All that real property in the City of Alta Loma, County of San Bernardino, State of California, described as follows:

Lot Nineteen (19), Tract 2326, in the County of San Bernardino, State of California, as per plat recorded in Book 33 of Maps,, page 45, Records of said County.

Terms of Sale: Cash, United States Gold Coin, payable at time of sale.

Dated July 1, 1929.

PACIFIC STATES AUXILIARY CORPORATION,
Substituted Trustee
By JORDAN SCOTT,
Asst. Vice-President
By WM. KALECHMAN,
Asst. Secretary

(SEAL)
JOHN C. CAMPBELL,
Attorney at Law,
745 Market Street,
San Francisco
Attorney for Substituted Trustee.
16-3F

NOW IS THE TIME TO RE-ROOF OR APPLY THAT NEW COMPOSITION ROOF

The hot weather causes the saturation to bond, thus solidly knitting together the substance, assuring you of Absolute Protection against curling roofs.

These shingles can be laid over the old shingle roof without removing the old shingles.

We Sell

PIONEER

Brand Roofing and Shingles
None Better - - - - Few As Good

J. W. HEINECKE LUMBER YARD

600 East 9th St., Upland, Calif.
J. M. DAUGHERTY, Manager — Phone Upland 39

Upland News Classifieds Bring Results

An Associate Membership
in popular
Red Hill Country Club
for only $60.50

—Here is an exceptional opportunity to provide for yourself and family all the privileges, advantages and entertainment features of one of the most beautifully located country clubs in the Southland . . . at an unbelievably low cost.

—Until August 1st only the directors of the club have decided to issue associate memberships to not more than fifty desirable applicants for only $60.50 payable in four monthly installments, if desired.

—These associate memberships entitle you and your family to all club privileges and are non-assessable.

—Many West End residents have already taken advantage of this offer. We suggest you do likewise, through a member, at once.

Price Advances to $82.50 August 1st

For Information Phone the Secretary, at Upland, 505

Red Hill Country Club

UPLAND HOTEL
30 Rooms
CITY'S LEADING HOTEL
LOCATED ON EAST NINTH ST.
Rates $1.00 and Up
Special Rates by Week or Month
W. S. AVERY, Prop.

Kills 'em dead
Oronite FLY SPRAY
flies, mosquitoes, roaches & moths, lice and many other insects
STANDARD OIL COMPANY OF CALIFORNIA

WRIST WATCHES FOR ALL
Latest Patterns to Suit

YOUREX (SILVERSEAL) SILVERWARE
Lady Washington
Lady Frances
And Lady Helen Patterns

GORHAM SILVER POLISH
More Polish and Less Rubbing

Let Us Do Your Watch and Clock Repairing—We Know Our Stuff and We Try to Please—27 Years at the Bench in Upland

A. L. PALIS,
Jeweler
Hamar Block, 289 2nd Ave.
Upland, Calif.

The farmer plows to grow
the grain
To fill your flour bag again.
—Young Mother Hubbard

Flour of standard excellence and a wide variety of choice eatables that will help you keep house. The food shop that proves "the best is cheapest."

KLINDT'S GROCERY
The Home of Good Things to Eat
Free Delivery Twice Daily
186 Second Ave.—Phone 237

DON'T WALK—RIDE IN A CAR FROM WOLFE & COUCH
BUY WITH SAFETY
©LLOYD & ELLIOTT, INC.
Sales Lots "A" at Campus and Next to Hotel Ontario
Phone 1139

BEST VALUES THIS WEEK

1—1926 Chev. Standard Sedan
1—1927 Chev. Coupe
1—1926 Chev. Coupe
1—1925 Chev. Roadster
1—1928 Chev. Coupe
1—1928 Chev. Coach
1—1927 Ford Roadster

CHAIRMEN OF 5TH DISTRICT NAMED

Mrs. A. W. Burt Announces Appointments For District P. T. A. Work

Chairmen of departments of the Fifth District Parent-Teacher association, have been appointed and the list of names made public today by the district president, Mrs. A. W. Burt of San Antonio Heights, who was re-elected to office at the election held late last spring.

These appointments are made during the summer vacation in order that the various chairmen may know of their selection in advance of the opening of school work this fall and be prepared for their particular duties.

The appointments of chairmen as announced by Mrs. Burt are:

Mrs. T. R. Carlisle, San Bernardino, Founder's Day.

Mrs. A. J. Eason, San Bernardino, membership.

Mrs. E. W. Parks, Ontario, publicity.

Mrs. Edgar Vanderlip, Mentone, magazine.

Mrs. George F. Tilton, San Bernardino, parliamentarian.

Mrs. J. S. Russell, San Bernardino, historian.

Mrs. A. L. Campbell, San Bernardino, rural life.

Mrs. V. B. Sands, San Bernardino, P. T. A. in grade schools.

Mrs. E. L. Bussey, San Bernardino, study circles.

Mrs. F. L. Allen, Ontario, American citizenship.

Mrs. C. L. Cochran, Ontario, legislation.

Mrs. Lester Finley, Redlands, juvenile protection.

Mrs. F. Hart, Barstow, recreation.

Mrs. M. E. Betterley, Big Bear, safety.

Mrs. F. A. Kimball, Redlands, fine arts.

Mrs. E. Q. Sullivan, San Bernardino, music.

Mrs. K. W. Fuller, Ontario, student aid and scholarship.

Miss Ida Collins, San Bernardino, school education.

Mrs. Robert Wilson, Victorville, visual education.

Mrs. Harriet Fleming, Ontario, physical education.

Mrs. W. P. Sappington, Redlands, home education and economics.

Mrs. M. E. Powell, San Bernardino, thrift.

Mrs. Wilmot T. Smith, San Bernardino, spiritual training.

Mrs. C. J. Boone, Redlands, hygiene.

Mrs. B. W. Shaper, San Bernardino, mental hygiene.

Mrs. J. H. Baldwin, Fontana, summer round-up.

AN APPRECIATION

We wish to publicly express our appreciation of the efficient work done by neighbors and Upland Fire Department during our recent fire.

Mr. and Mrs. W. B. Sage
and Ralph Sage. 20t1

Old Trails Route to Be Widened 8 Feet

Construction of four-foot macadam shoulders on each side of the National Old Trails highway from San Bernardino to Victorville will be started soon, it was announced at the office of E. Q. Sullivan, district engineer of the division of highways.

The project will cost $45,961 and the contract for the oil to be used has been let to the California Road Oil Co. The state highway commission will furnish the equipment and men to do the spreading. It has been estimated that six weeks will be required to complete the job.

The shoulders will not be laid along the road between Al Ray and Summit, where a contract is now under way for rebuilding the stretch.

American Watches

Elgin
Waltham
Hamilton
Howard
Illinois

Perfect Diamonds
Best in Watch Repairing

GEORGE B. BOWER,
242 Second Ave., Upland
Phone 67

Itinerary of Trip to Belgrade Given at Legion Meeting

John D. Howe, who leaves Sunday for Belgrade, Jugoslavia, was given a "bon voyage" farewell as a special feature of the regular monthly membership meeting of the American Legion held Monday night at the Legion clubhouse.

Mr. Howe is going to Belgrade to attend the international convention of Fibac, an organization composed of ex-service men of all allied countries. Monday night he made a report to the Legion men on his itinerary to and from Jugoslavia. He expects to return in time to attend the national American Legion convention which will be held in Louisville, Ky., from Sept. 30 to Oct. 3.

After the regular meeting was held the Legion men enjoyed light refreshments and a number of card games were played. Entertainment also was furnished by a chorus of 16 men from the Fontana Legion post.

NEW BLANKS HERE FOR AUTO DRIVERS

City Hall Thronged by Those Seeking Renewal of Their Drivers License

Applicants for renewal of automobile drivers licenses are growing in number each day and some hours of the day the local police department is somewhat swamped with those waiting their turn at the job of filling out the questionnaire.

The new blanks have now arrived and are being used by Chief Sawyer and his force. There are twenty-five questions on the blanks, the same number as on the old form, and in order to get your driver's permit you must answer correctly at least twenty of them. As an indication of how difficult the questions are for the average person to answer, Mr. Sawyer states that only about five out of 100 applicants fail to pass the examination. He also estimates that about one in ten answer all the questions correctly. What really makes some of the questions rather difficult is that they are "catch" questions and you must be more or less on guard.

Louis Gauvin of Pomona, who made the rounds of four towns about two weeks ago and found as many places closed, finally coming to Upland and then failing to pass, showed up here again yesterday morning and "just got under the wire" with his examination—and was so overjoyed by the fact that he left "a token of appreciation" in the shape of a one dollar bill.

You are not allowed to take the questionnaires out of the office and thus be able to "post up," but must take your examination at the time of being handed your blank. Of course, if you should fail you will be given another chance at it later on.

Local officials began examining applicants on Monday, July 15. On that date 50 were examined, on Tuesday 70 applied, 83 on Wednesday and yesterday 105 filled in their questionnaires, making a total of 308 up to last evening. Today they were still coming strong. Those passing the examination successfully are given a temporary permit by the local authorities, the regular permit to come from the automobile department later.

11th and 5th Will Get Street Light

Installation of a street light at the intersection of Eleventh street and Fifth avenue was ordered by the city council last night. The improvement was recommended by Richard G. Manley, city engineer.

JULY CLEARANCE SALE

Now On

Dresses
Coats
Ensembles
Accessories

OUR USUAL HIGH GRADE MERCHANDISE AT UNUSUAL REDUCTIONS!

Sievers for Women's Apparel

135 East Second Street
Pomona

Questions You Must Answer When Renewing Your Driver's License

Below is a list of the questions you will be called on to answer when you make application for renewal of your motor vehicle driver's license. There are two columns on the questionnaire. The heading above on one is "True" and the other "False". All you have to do is mark an "X" in the column under one of these words opposite each question.

When two vehicles reach an intersection at about the same time, the one coming from the left has the right of way.

If you intend to turn, you should give the signal continuously driving the last 50 feet before turning.

If you park on the highway, outside city limits, you must get off the pavement.

When crossing a railroad where you do not have a clear view of the track in both directions, the speed limit is 25m. per hour.

The speed limit on the open highway is 40m. per hour.

It is lawful to pass another vehicle at an intersection in a residence district.

If you enter a public highway from a private drive, such as coming out of a gas station, you must give the right of way to all vehicles on the highway.

To make a right turn you should keep in the right-hand line of traffic, next to curb.

If you are in a serious accident the law requires you to stop and give aid, to give the names and addresses of your passengers not exceeding five and your license number, and to make a report to the Division of Motor Vehicles, or to police headquarters, such report to be made within 24 hours.

The speed limit passing a safety zone, when a street car is standing there, is 20m. per hour.

If you are about to pass a vehicle going in the same direction, any vehicle coming in the opposite direction has the right of way over you.

You can park in front of a fire-plug as long as you leave your motor running.

It is unlawful for you to speed up when another vehicle is passing you.

At the sound of a siren you should stop wherever you happen to be, even though you are in the middle of an intersection

The speed limit in a school zone, when children are present, is 15m. per hour.

It is unlawful to follow another vehicle closer than 15 feet, on the highway outside city limits.

It is unlawful to pass on a curve where you do not have a clear view of at least 150 feet.

The speed limit at an intersection, where you do not have a clear view in both directions, is 15m. per hour.

Police and fire vehicles have the right of way at all times except on Sundays.

It is unlawful to operate a vehicle when, for any reason at all, the license plates on it are not clearly visible under ordinary weather conditions.

If you change your address you are required by law to give written notice to the Division of Motor Vehicles within 10 days.

It is unlawful for any person knowingly to allow his or her child under 21 years to operate a motor vehicle without an operator's license.

A passenger vehicle may carry luggage or boxes on the left side as long as they do not project more than one foot beyond the line of the hub-caps.

The speed limit in a business district is 25 miles per hour.

It is unlawful to make a U turn in the middle of the block, except in a residence district where no vehicle is approaching in either direction within a distance of 200 feet.

These Earthquakes Do Get Magnified

An illustration as to how people of the middle west and east get unduly alarmed about California earthquakes came to our knowledge this morning. Judge Geo. R. Crane of this city sends the Upland News to his niece, Mrs. A. C. Wyman, in Sioux Falls, S. Dak. He had just received a letter from Mrs. Wyman in which was contained a clipping showing the damaged school at Whittier and inquiring if there was any damage at Upland, also stating she had not seen anything about the earthquake in the Upland News.

For the benefit of all back east people who might be interested we will state that this earthquake was very slight and that it did not shake Upland in the least, it first coming to our knowledge by radio broadcast. The Whittier school house was the worst damage done in the quake.

20 Grade Crossings Will Be Eliminated

During the next biennium the state highway department will spend approximately $2,000,000 in elimination of railroad grade crossings upon the state highway system. The approval of the state railroad commission will be asked for the construction of 20 new grade separation structures and the improvement by widening of two existing structures.

This work deals with the biennium beginning July 1, 1929, and in addition it is announced that contracts will be let for ten structures that were authorized in the 1927-29 biennium.

A Safe Admission

"He sings in a manner that is heavenly!" said the gushful admirer.

"I shouldn't say it is exactly heavenly," said Miss Cayenne. "But I will at least admit that it is unearthly."

ROGERS CASH GROCERY

204 2nd Ave. Phone 96

NEW ORANGE HONEY
PER QUART 50c

JAR RINGS
3 DOZEN 10c

BULK MAYO
Quart 60c
Pint 30c

BULK COCOANUT
PER POUND 35c

DEVILED MEAT
6 CANS 25c

MALTED GRAHAM CRACKERS
BISHOP'S—LB CARTON 20c

MELBA TOAST
PLAIN 15c

JELLO (ALL FLAVORS)
3 FOR 25c

DUNBAR SHRIMPS
PER CAN 15c

S. & W. PINEAPPLE JUICE
QUART CAN 20c

2 FOR 15c

LARGE PACKAGE 75c

20-30 COMMITTEES NAMED BY GLOVER

New President Selects Groups to Carry on Activity During Six Months

Committees to carry on the work of the club during the regime of Dorsey K. Glover, president of the 20-30 club, were announced today.

Ralph Sage heads the group in charge of entertainment, with Dale Kelley and Ned Thudium selected to work with him.

The finance committee includes George Swindells, chairman; Marion Maxwell and Loren Long.

Jess Williams will be song leader.

Douglas Sage, Clinton Mayberry and Leslie Confer are on the membership committee.

With Mr. Glover, three other officers were recently elected to serve for six months. Ralph Sage is vice president, Ellery Wright, secretary-treasurer, and Loraine Loch, playmate.

New Type Mail Boxes For Rural Routes

Patrons on the Upland rural routes will be interested to know that the postoffice department issued an order, effective July 1, that all patrons on rural routes must provide themselves with the new large size boxes when replacements on account of worn or broken boxes are made. This does not mean that all boxes must be replaced at once, but when replacement for any reason is necessary.

The new box is much larger than the ones in use at this time and the change has been ordered because of the fact that many packages have been so large they could not be put in the old boxes, therefore many thefts have been committed that would not have occurred could the parcels have been placed in the mail boxes. Some patrons on Upland routes have already replaced their boxes and it is thought many patrons now getting mail on rural routes will be glad to purchase the new boxes on account of the convenience of being able to have many parcels delivered, which under the present arrangement are carried back to the postoffice when the addressee is not at home to meet the carrier.

Handy

Note Pads

3 for 5c

The

Upland News

More Classified Ads

FOR SALE—Modern, 5-room house, furnished or unfurnished, good location, yard and house for chickens. Also piano and Chevrolet touring car. Call 649 First avenue. Phone Upland 449-W 20-1

FOR RENT—Furnished two room apartment with bath and pantry. 610 Second avenue. 20-2

LOST — Wednesday, on Upland streets, Bar Pin set with pearls and blue stone. Return to Upland News for reward. 20-2

HAVE CUSTOMER for small Chicken Ranch with 5 or 6-room house. What have you? Empire Realty and Mortgage Company, phone Upland 335-J. 20-2

ABUNDANCE OF WATER—We have for sale a limited amount of stock in a well that assures abundance of water throughout the dryest season. Can supply section south of Foothill and east of Grove. You should act quickly. Empire Realty and Mortgage Company, phone Upland 335-J. 20-2

"Come, come, my girl," the snooty floorwalker commanded. "You are wasting your time talking to the other girls."

"Be yourself, bub," countered the equally snooty saleslady. "It's the company's time."

FOX GRANADA GRAND OPENING SATURDAY NIGHT

Western Electric Talking Equipment Now in Operation

Saturday-Sunday
WILLIAM BOYD
in
"FLYING FOOL"
Interesting Short Subjects

Mon., Tues., Wed.
WILLIAM FOX
MOVIETONE FOLLIES

RINGLETTE MARCEL PERMANENT WAVE

Latest Croquignole Method
Only $10.00

LORRAINE BEAUTY SHOPPE

284 Second Ave.—Upland 425

COLONIAL THEATER
UPLAND, CAL.

Phone Upland 166

DIRECTION JACK ANDERSON'S INDEPENDENT THEATRES
SHOWS: 7 and 8:45—10c, 30c; Loges 40c

Tonight and Saturday—Tomorrow Matinee 2:30—Tom Tyler and His Pals in "Tyrant of Red Gulch." Also "Racing Blood" Series.

Sunday and Monday—Ranger, the Wonder Dog, in "Dog Law." No. 7 "The Diamond Master."

Coming—Hoot Gibson in "The Winged Horseman," next Friday and Saturday.

Get Good Job Printing at The Upland News

SILVER ON RADIO IS LIKE STERLING ON SILVER

Hear it in your own home-free

All the world is talking about the new screen-grid tubes—about the amazing performance of SILVER RADIO—first to employ FOUR screen-grid tubes—first to abolish aerial or loop connection—first with Overtone Switch and Static Control—first with *matched-impedance* dynamic speaker—first to use TWO of the new 245 power-tubes in "push-pull" audio.

"Is it true that SILVER RADIO is as easy to install as a floor lamp?" "What does the Overtone Switch do?" "Will SILVER RADIO really cut through all local stations and bring in distant programs?" These and many other questions come to us by 'phone and in person . . .

We know how remarkable SILVER RADIO is. We want *you* to know. And now that SILVER RADIO has abolished "installation bother" we're glad to send a SILVER RADIO to your home—to let you hear and see and judge for yourself . . . Just telephone us—there is no obligation to buy.

Illustrated above: New lowboy in Sheraton period, eight-tube all-electric 1930 Model (four screen-grid tubes), matched-impedance dynamic speaker (less tubes) $170

Silver Radio

One Receiver with Overtone Switch (Static Control) . . . No Aerial or Loop Connections . . . 8-tube All-Electric

ROSS AUTO ELECTRIC SHOP

376 Second Avenue Phone 654

Upland, Calif.

"THE GREATEST RADIO OF THEM ALL . . . AT THE PRICE OF ORDINARY SETS"